



American Shetland Sheepdog Association 2018 National Agility Specialty



April 23, 2018
Virginia Beach Field House
2020 Landstown Centre Way
Virginia Beach, VA 23456

Please review the confirmation information and notify me by email immediately of any changes that need to be made. Additional trial information along with the Worker Signup link can be found on our website when available:
www.GoneDogginAgility.com

Sunday at 6PM Come Help Setup for Agility!!

Those helping with setup on Sunday evening may set up their crates after we have everything completed. The center will open at 6:30am on Monday.

TRIAL SITE HOURS

6:30am – 5pm

JUDGE

Pam Johnson # 96667 Ridgely, MD
Linda Syner # 95233 Ridgely, MD

CLASS SCHEDULE & RUNNING ORDER

NOTE: We will be using 2 Rings!

Judge's briefings will only be at the beginning of each class NOT before each jump height.

LOW to HIGH	
Ring 1 8 am Start Briefing 7:40am SYNER	Ring 2 9 am Start Briefing 8:40am JOHNSON
EX/MAS STD	NOV JWW
	OPN JWW
OPN STD	EX/MAS JWW
NOV STD	



VOLUNTEERS

Agility depends on the willingness of everyone to volunteer to help. We have a grand total of 110 slots to fill to make the trial run smoothly. We hope everyone will step in and work a class or two. To make it as convenient as we can, we will have online sign-up for volunteers, where you can pick the class and job that you feel most comfortable helping with. Please click on this link and sign up in the slots where you can help.

https://docs.google.com/spreadsheets/d/1bk9CdaE5ejDLHB-aUp_qlxFJT1TFWq-ktbXtK-y7di0/edit?usp=sharing

If you sent in a volunteer-form we may already have signed you up. If you would rather work a different job/class, just remove your name from the slot and add it where you would rather help. We can't thank you enough for helping, but as a small token of our gratitude we will provide water, snacks and vouchers to use towards food at the snack-bar.

CHECK-IN and MEASURING

We will not be using Armband labels at these trials. We are scheduled to have a Volunteer Measuring Official (VMO) at our trial. All dogs needing to be measured must be measured PRIOR to running to be sure that you are in the correct jump height. Please remember that our VMO is a volunteer also entered in this trial. If our VMO is not available, you will need to be measured by the judge of record BEFORE your first run. Allow sufficient time before your dog's run to be measured. It is the exhibitor's responsibility to be measured when needed. Measurements will take place before each class.

Additional SITE INFORMATION

- NO X-PENS in the Crating areas
- Crate in designated areas only – leave aisle ways and doors clear or we will have to move you.
- Please be considerate of others and conserve crating space. Stack crates whenever possible.
- Waterproof matting must be used under all crates to protect the floor
- No baby strollers in or around the rings.
- No smoking within 30’ of the building or near arena doors.
- Flexi-Leads MUST be kept at the 2’ LOCKED position when used IN and NEAR the building.
- ALL crates must be zipped when occupied by a dog.
- Scoop the Poop!!! Please!! We would like to return to this site and care of the facilities will help us do that.
- Please do NOT allow dogs to urinate on any plantings or fixtures around the edges of the buildings
- No outside food or drink is allowed in the field house. Water and dog treats allowed only. Food concessions are available for purchase on site each day.
- Hospitality and vouchers for food are provided to our wonderful volunteers!!
- We must vacate the building by 5 pm.

Awards

Rosettes will be awarded to the first through fourth place dog in each jump height division in each class. A green rosette will be awarded to all dogs receiving a qualifying score.

- Rosette for DoubleQ in Master classes.
- Special large rosette and MACH/PACH bar for any dog earning its’ first MACH/PACH title.
- Special Gray & Blue rosette for any dog completing a new title (including MACHs/PACHs beyond the 1st MACH/PACH).

Regular Class Trophies

1st through 4th place
.....ASSA Engraved Silver Plates in graduated sizes

MOVE-UPS

Move ups must be sent in writing (E-mail is acceptable and preferred) to the Trial Secretary for the April 23 trial no later than Monday, April 16th at 6pm.

RVs

Day parking for RVs ONLY. Overnight parking is not permitted at the field house.

RVs may be parked in the front parking lot. Please note that RVs may be used as vehicles only. No x-pens are permitted outside of RVs. Field house rules also prohibit tables, umbrellas and other “tailgating” type paraphernalia outside of RVs and cars. Please be mindful of this! Thank you!

Emergency Services

Fire/Ambulance/Police: Emergency: Dial 911

VETERINARIAN ON CALL

Blue Pearl Verterinary Hospital
364 Independence Blvd., Virginia Beach, VA 23452
(757) 499-5463 Open 24 Hours

New Award starting 2017

High combined Master Agility.....
..... ASSA Engraved Silver Plate and Rosette

Special High In Class Awards

Rosettes will be awarded to:

- High Scoring Novice Dog
- High Scoring Open Dog
- High Scoring Excellent Dog

Method for determining High Scoring Dogs for each class will be from the regular STANDARD class only. (Preferred classes are not eligible).

Trophies for each of the High Scoring Dogs
..... Silver Platter

High Score in each of the classes is first determined by score and then the fastest yards per second in the Standard run. For the purpose of this award, the Novice A & B will be considered one class. Excellent Class only; Masters Class not included in this award. All runs must be qualifying runs.

ALL AWARDS WILL BE PRESENTED AT THE CONCLUSION OF THE TRIAL

Directions to the Virginia Beach Field House
2020 Landstown Centre Way, Virginia Beach, VA 23456

From the Convention Center

Head East on 19th towards Parks Ave
Turn left on Parks Ave.
Turn left on I-264W towards Norfolk.
Take exit 19A for Lynnhaven Pkwy S.
Go 3 miles. Use the left two lanes to turn left on Holland Rd.
Turn right on Dam Neck Rd.
Turn left on Princess Anne Rd.
Turn right on Landstown Center Way.
The Field House will be the first building on your left.

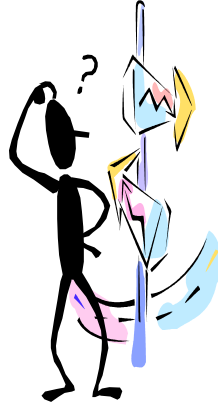

From Lynnhaven Mall and points from the East

From 264 W, Take exit 19A Lynnhaven Pkwy. S and merge onto VA 414/ S. Lynnhaven Pkwy. Turn **left** onto Holland Rd. Turn **right** at Dam Neck Rd. Turn **left** onto Princess Anne Rd. Turn **right** at Landstown Centre Way. The Field House will be the first building on your left.

From Great Bridge and points from the South

Take S. Battlefield Blvd. towards Marion Dr.
Turn right onto Stadium Dr.
Take 2nd right onto Mt. Pleasant Rd.
Turn **left** at Centerville Turnpike S.
Turn **right** at Elbow Rd. Continue onto Dam Neck Rd.
Turn **right** at Landstown Rd. Take First **left** towards the Sportsplex, the Field House is on the left.

From the Downtown Tunnel and points from the West

Take 264 E towards Virginia Beach. Take exit 17A for Independence Blvd. S towards Princess Anne S.
Keep left at the fork to continue on S. Independence Blvd. and merge onto S. Independence Blvd. Take a slight **right** to stay on S Independence Blvd. Turn **left** at Princess Anne Rd. Turn **right** at Landstown Centre Way. The Field House will be the first building on your left.

Please feel free to contact us should you need anything further.
We look forward to seeing you and wish everyone safe travel and clean runs!

Laurene Galgano, ASSA Agility Trial Secretary
PO Box 3070, Virginia Beach, VA 23454
(757) 343-8538 (Cell) Email: GoneDoggin@cox.net
www.GoneDogginAgility.com

Alyssa Fenton, ASSA Agility Trial Chairman
(540) 392-3622 shltievet@yahoo.com

***Note: ALL time are approximate**

ASSA 2018 Agility National Trial Statistics

Trial Data as of 4-9-18

Final numbers may differ as the chart is created before the close of move ups

STANDARD	8"	12"	16"	20"	Total
NOVICE	0	8	14	0	22
OPEN	2	7	7	0	16
EX/MAS	17	57	62	1	137
JUMPERS	8"	12"	16"	20"	Total
NOVICE	0	5	13	0	18
OPEN	1	10	11	0	22
EX/MAS	18	59	61	1	139

RING 1	LOW to HIGH	RING 1	Estimated Time	# of Dogs
EX/MAS STD	Briefing (ALL Heights)			
	Followed by 8" – 12" Walkthru		7:40 am	74
	WALK1 – WALK2 – Run ALL			
	(No 5 min until 1 st dog)			
EX/MAS STD	8" – 12" 1 st run		8:00 am	
EX/MAS STD	16" - 20" Walkthru		9:32 am	63
	WALK1 – WALK2 – Run ALL			
	(No 5 min until 1 st dog)			
EX/MAS STD	16" – 20" 1 st run		9:48 am	
OPEN STD	Course Change		11:20 am	
OPEN STD	Briefing		11:40 am	16
	Followed by ALL Dogs Walkthru			
OPEN STD	ALL Dogs 1 st run		11:55 am	
NOVICE STD	Course Change		12:20 pm	
NOVICE STD	Briefing		12:40 pm	22
	Followed by ALL Dogs Walkthru			
NOVICE STD	ALL Dogs 1 st run		12:55 pm	
END OF LAST CLASS for RING 1			1:30 pm	

RING 2	LOW to HIGH	RING 2	Estimated Time	# of Dogs
NOVICE JWW	Briefing		8:40 am	18
	Followed by ALL Dogs Walkthru			
NOVICE JWW	ALL Dogs 1 st run		9:00 am	
OPEN JWW	Course Change		9:18 am	
OPEN JWW	Briefing		9:38 am	22
	Followed by ALL Dogs Walkthru			
OPEN JWW	ALL Dogs 1 st run		9:51 am	
EX/MAS JWW	Course Change		10:13 am	
EX/MAS JWW	Briefing (ALL Heights)		10:33 am	77
	Followed by 8" – 12" Walkthru			
	WALK1 – WALK2 – Run ALL			
	(No 5 min until 1 st dog)			
EX/MAS JWW	8" – 12" 1 st run		10:54 am	
EX/MAS JWW	16" - 20" Walkthru		12:17 pm	62
	WALK1 – WALK2 – Run ALL			
	(No 5 min until 1 st dog)			
EX/MAS JWW	16" – 20" 1 st run		12:33 pm	
END OF LAST CLASS for RING 2			1:43 pm	