



American Whippet Club National Specialty

April 21, 2018

Oriole Dog Training Club Bldg
9 Azar Ct., Halethorpe, MD 21227



Please review the confirmation information and notify me by email immediately of any changes that need to be made.

Additional trial information along with the Worker Signup link can be found on our website: www.GoneDogginAgility.com

SETUP The building is NOT available for setup on Friday night.
The center will open at 7:30am on Saturday.

TRIAL SITE HOURS

7:30am – 6pm

JUDGE

Lavonda Herring # ZI328Lagrangeville, NY

CLASS SCHEDULE & RUNNING ORDER

Judge's briefings will only be at the beginning of each class
NOT before each jump height.

FAST Briefing 8:10am. 1st run at 8:30am

Classes will run in the following order **TALL to SMALL**:

- FAST (Ex/MAS-OPN-NOV) Trial 1
- Ex/MAS STD Trial 1 → Ex/MAS STD Trial 2
- Open STD Trial 1 → Open STD Trial 2
- Novice STD Trial 1 → Novice STD Trial 2
- T2B Trial 2
- Ex/MAS JWW Trial 1 → Ex/MAS JWW Trial 2
- Open JWW Trial 1 → Open JWW Trial 2
- Novice JWW Trial 1 → Novice JWW Trial 2



CHECK-IN and MEASURING

We will not be using Armband labels at these trials.
YIPPEE!!! We are not scheduled to have a Volunteer Measuring Official (VMO) at our trial. All dogs needing to be measured must be measured by the judge of record PRIOR to running to be sure that you are in the correct jump height. Please allow sufficient time before your dog's run to be measured. It is the exhibitor's responsibility to be measured when needed. Measurements will take place before each class.

MOVE-UPS

Move ups must be sent in writing (E-mail is acceptable and preferred) to the Trial Secretary for the April 21 trials no later than Monday, April 16th at 6pm.

VOLUNTEERS

WE NEED YOUR HELP! The success of EVERY agility trial, regardless of how big or small, rests with generous volunteers who help to ensure that the events run smoothly. To everyone who volunteers at agility trials, we say THANK YOU—the show cannot go on without you! Even if you've never volunteered before, we welcome and appreciate your help. Raffle tickets for the Workers' Raffle will be given for each class worked. Link to Volunteer schedule: <https://goo.gl/y1PVus>

Additional SITE INFORMATION

- High occupancy ex-pens (3 dogs or more) ONLY.
- Set-up will not be available on Friday night.
- The building will open at 7:30am on Saturday.
- **IMPORTANT NOTICE:** Crate aggressive dogs or dogs who create a disturbance must be covered and monitored by owners and may not be positioned in heavy traffic areas. The Event Committee may limit or move an exhibitor's crating area if it is in the best interests of the trial.
- **Crating space is limited.** Unentered dogs may be asked to leave.
- Be aware that Sprinturf requires specialized cleaning and a damage fee may be levied. Any accident on the Sprinturf will be fined \$5, payable at the score table.
- Please walk your dogs in the designated potty areas towards the rear and left of parking lot. Do not allow your dog to lift his/her leg on the building, walls, shrubbery, AC units or dumpsters. PLEASE pick up after your dog – trash bags will be plentiful and extra poop bags will be in designated potty areas. Do not use any other areas and do not throw poop bags in the dumpsters; use the trash bags in the potty areas or the cans at the front door.
- Alcoholic beverage consumption is not permitted at the trial site.

DIRECTIONS TO THE SITE

Oriole DTC Building

9 Azar Court, Halethorpe, MD
21227

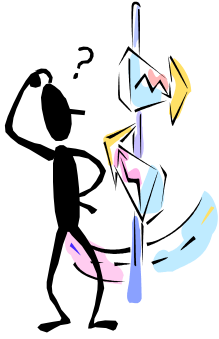

From AWC National Host Hotel (Delta Hotels Baltimore Hunt Valley):

Take I-83 S from Shawan Rd. Follow I-83 S and I-695 W to Sulphur Spring Rd in Arbutus. Take exit 11A-11B from I-695 W. Keep right, follow signs for Sulphur Spring Rd. Turn right onto Sulphur Spring Rd (signs for Arbutus/Violetteville). Turn right at

the 1st cross street onto Benson Ave. Turn right onto Knecht Ave. Turn left onto Azar Ct. Building will be on the right.

From 95 North: Take Exit 50A-50B onto Caton Ave toward South Washington. Keep right onto Caton Ave S toward Washington Blvd. Turn right onto Joh Ave. Turn left onto Benson Ave. Turn left onto Knecht Ave. Turn left onto Azar Ct, #9 is on the right.

American Whippet Club Trial Statistics

Trial Data as of 4-4-18

Final numbers may differ as the chart is created before the close of move ups

Saturday, April 21 * Trial 1 *						
STANDARD	12"	16"	20"	24"	24C"	Total
NOVICE	0	4	12	0	0	16
OPEN	0	3	5	0	0	8
EX/MAS	1	5	14	0	1	21
JUMPERS	12"	16"	20"	24"	24C"	Total
NOVICE	0	4	11	0	0	15
OPEN	0	3	2	0	0	5
EX/MAS	1	6	18	0	1	26
FAST	12"	16"	20"	24"	24C"	Total
NOVICE	1	6	9	0	0	16
OPEN	0	0	9	0	0	9
EX/MAS	0	1	6	0	1	8
Trial 1 Total: 124						

Emergency Services

Fire/Ambulance/Police: **Emergency: Dial 911**

HOTEL / RV PARKING

** See premium for information.

Please feel free to contact us should you need anything further. We look forward to seeing you and wish everyone safe travel and clean runs!

Laurene Galgano, AWC Trial Secretary

PO Box 3070, Virginia Beach, VA 23454

(757) 343-8538 (Cell) Email: GoneDoggin@cox.net

www.GoneDogginAgility.com

Lauri Austin, AWC Agility Trial Chairman

(201) 960-8877 lauri.austin@gmail.com

From Interstate 695/Baltimore Beltway traveling towards Essex:

Take Exit 11A-11B for Interstate 95 South towards Washington. Keep right and follow signs for Sulphur Springs Rd. Turn right onto Sulphur Springs Rd (signs say Arbutus/Violetteville). Take the first right onto Benson Ave. Take a right onto Knecht Ave. Turn left onto Azar Ct, #9 is on the right.



From Interstate 695/Baltimore Beltway traveling towards Towson:

Take Exit 10 for US-1 ALT/Washington Blvd in Halethorpe. Turn left onto Rt 1, turn right onto Sulphur Springs Rd. Take the first right onto Benson Ave. Take a right onto Knecht Ave. Turn left onto Azar Ct, #9 is on the right.

From the Baltimore, MD: Route 50 East – take the Rt. 13 Bypass toward Norfolk and exit at St. Lukes Rd – turn right. Turn left on St Lukes Rd (yes same name) on the bend - then left on Brown Rd. Continue for about 2 miles and turn right on Crown Rd.

From the Norfolk, VA: take Business Route 13 North. After passing thru Princess Anne, go 1 mile and turn right on Crown Road – building on left.

From the Dover, MD: Rt.13 South – take Rt.13 bypass toward Norfolk. Follow directions above.

Parking in the rear is advised for easy access to the crating area.

VETERINARIAN ON CALL

Emergency Veterinary Clinic, Inc.

32 Mellor Avenue, Catonsville, MD 21228

(410) 788-7040 Open 24 Hours

Directions to Clinic from the trial site:

(4.7 miles, approximately 11 minutes):

From Azar Ct., turn right onto Knecht Ave. Turn left on to Benson Ave. Turn right on Sulphur Spring Rd. Turn right onto Seford Road. Continue on to S. Rolling Road. Turn right onto Bloomsbury Ave. Turn left onto Mellor Ave. Clinic will be on the left.

Saturday, April 21 * Trial 2 *						
STANDARD	12"	16"	20"	24"	24C"	Total
NOVICE	0	2	10	0	0	12
OPEN	0	2	6	0	0	8
EX/MAS	0	3	13	0	1	17
JUMPERS	12"	16"	20"	24"	24C"	Total
NOVICE	0	2	10	0	0	12
OPEN	0	2	2	0	0	4
EX/MAS	0	4	17	0	1	22
T2B	12"	16"	20"	24"	24C"	Total
Reg/Pref	0	3	19	0	1	23
Trial 2 Total: 98						