

Request for Workers

Agility trials can't be run without the help of volunteers.
BACV truly appreciates ALL volunteers!

If you are available to help, please fill out this form and return it with your entry or contact:

Laurene Galgano L-Galgano@cox.net

The volunteer schedule will be sent out via e-mail prior to the trial.

Name: _____ Phone #: _____

E-Mail: _____

I can help on: SAT: _____ SUN: _____

Classes Entered (Please check all that apply):

___ EX/MAS STD (20"- 26") ___ EX/MAS JWW (20"- 26")

___ EX/MAS STD (4" – 16") ___ EX/MAS JWW (4" – 16")

___ OPEN STD ___ OPEN JWW

___ NOVICE STD ___ NOVICE JWW

___ T2B ___ NOV FAST

___ OPEN FAST ___ EX/MAS FAST

My favorite jobs are: (check or rank with #1 being most preferred):

___ Timer ___ Gate Steward ___ Ring Steward

___ Scribe ___ Leash Runner ___ Course Builder

___ Asst. Scribe ___ Score Runner ___ Anything

Additional Comments: _____

Entries Open on Tues., March 13, 2018 at 8am EST on a **FIRST RECEIVED** basis at the PO Box address only. All entries received before this date will be returned.
Entries Close on Tuesday, April 24, 2018 at 6pm EST.
All Overnight mail must be sent via **USPS**.
Be sure to check **AND** sign the "No Signature Required" waiver for acceptance. Maximum of 10 entries per envelope.
***** Also accepting AKC Online Entries - See inside for more details**

Belroi Agility Club of Virginia

Premium List

Two AKC Licensed All Breed Agility Trials

(Event #2018651001-2018651002)

This Event is Accepting Entries for Dogs listed in the AKC Canine Partners Program
Rubberized Contacts ~ All 5' bars ~ Electronic Timing



Agility Club of Virginia

May 12 - 13, 2018

Entries are Limited to **350 Runs on SAT / 330 Runs on SUN**

All levels of STD & JWW offered both days

FAST on Saturday

T2B on Sunday

Border Crossing

117 Lakeview Drive, Toano, VA 23168

Outdoors on Grass

Two rings: 120 x 100' each

Trial Hours – 7:00 am to 7 pm

Judging Starts at 8:30 am on Saturday & Sunday

www.GoneDogginAgility.com



American Kennel Club Certification

Permission is granted by the American Kennel Club for the holding of this event under the American Kennel Club Rules and Regulations.

Gina DiNardo, Secretary

Belroi Agility Club of Virginia Officers

Joanna Dillard, *President*..... 151 Nottingham Trail, Newport News, VA 23602
Jennifer Schroeder, *Vice President* PO Box 311, Cobbs Creek, VA 23035
Mary Ommundsen, *Corresponding Secretary* 100 Thomas Road, Seaford, VA 23696
Vicky Baker, *Treasurer* 6856 Freedom Goode, Rd, Gloucester, VA 23061

EVENT COMMITTEE		
Joanna Dillard	Patty Burchill	BACV Club Officers
Joanna Dillard, <i>Trial Chair</i> 151 Nottingham Trail Newport News, VA 23602 (757) 871-3914 jcd40@aol.com	Jenn Galgano, <i>Trial Secretary</i> PO Box 3070 Virginia Beach, VA 23454 (757) 481-4854 GoneDoggin@cox.net	

ENTRY FEES

\$22 / \$15 / \$15 (1st / 2nd / 3rd entry per dog/per day)

(Fees include AKC recording fee of \$3.50 for 1st entry and \$3 for additional entries per run/per dog/per day)

Jr. Handlers \$10 per run

*** MAKE checks payable to: BACV ***

YOU CAN NOW ENTER VIA AKC's ONLINE ENTRY SERVICES

Go to the AKC Agility Online Entry Services home page at www.akc.org/AgilityEntry and follow the instructions there to use your My AKC account to enter this event online. During the first 48 hours after opening, the initial limit of entries designated as either online or paper will be as follows: 25% online entries (87 SAT / 83 SUN runs) and 75% paper entries (263 SAT / 247 SUN). If either form of entry has not filled at the end of the 48 hour time period, the club reserves the right to decrease or increase either one accordingly.

Judge - All Classes/All Days

Zach Davis #99197118 N HOWARD ST APT 515, BALTIMORE, MD 21201

Wait List for Withdrawn Entries after Closing

BACV is offering a Wait List to fill openings created by withdrawn entries after the trial's closing on April 24, 2018. A maximum of 20 entries will be placed on the wait list. All entries, including wait listed entries, must be received by the Trial Secretary prior to the trial closing date. Any entries withdrawn that are received by Sunday, May 6, 2018 @ 6 pm will be replaced by a wait listed entry if any are available. If a withdrawn entry is replaced by a wait listed entry, a full refund will be issued for the withdrawn entry. Any wait listed entry that does not move off the wait list into the trial by Sunday, May 6, 2018 @ 6 pm will receive a full refund.

If you have not heard about your Wait List status by Mon., May 7th, contact us ASAP!

REFUNDS

Bitches in season will not be admitted to the trial. Any exhibitor with an entered bitch in season, on the trial date, will be refunded the entry fee, less \$3 per run (each day), upon written certification from a veterinarian. Notification must be in the hands of the trial secretary no later than 30 minutes before the start time on the date of the trial.

ENTRY INFORMATION

- Checks or money orders ONLY *NO CASH* payable to "BACV" and mail to Trial Secretary at the PO Box address ONLY.
- All entries must be submitted on official AKC agility entry forms, one dog per entry form. Photocopies of front & back will be accepted only if legible and official AKC size. Limit 10 entries per envelope.
- Entries will not be accepted without signature, back of entry form with agreement, and fees, nor will email, telephone or FAX entries be accepted. Overpayments of less than \$10 will not be refunded.
- Owners are responsible for ensuring that entry forms are completed IN FULL. Entries submitted without ALL information will be returned as invalid. ***PLEASE WRITE EMAIL ADDRESS LEGIBLY!!!
- Returned checks do not constitute a valid entry. A \$30.00 service fee will be added for all returned checks.
- Overnight service MUST be mailed through USPS and you MUST check AND sign the "NO SIGNATURE REQUIRED" waiver box, as the Trial Secretary will not be present to sign for your entries.
- THIS CLUB DOES NOT AGREE TO ARBITRATE CLAIMS AS SET FORTH ON THE OFFICIAL AKC ENTRY FORM FOR THIS EVENT.

PLEASE CHECK YOUR ENTRIES CAREFULLY!

We answer all correspondence and acknowledge receipt of all move-ups and corrections to entries. We usually respond within 2 days unless we are at a trial. Please contact us if you do not hear back in a reasonable timeframe.

IF YOU DO NOT HEAR BACK, WE DID NOT GET YOUR EMAIL OR ENTRY!

INVALID ENTRIES

Invalid entries will be returned to the address on the entry form. The following constitute an invalid entry:

- An entry which is missing any AKC required information.
- Entries not on Official AKC forms or on a photocopy of an AKC form without the current AKC agreement on the reverse side or attached to the entry form.
- Entries which are illegible or incomplete or received with insufficient fees.
- Conditional, unsigned, incomplete, e-mail, telephone, FAX, or telegraph entries cannot be accepted.
- Returned checks do not constitute a valid entry.
- A maximum of ten entries per envelope is allowed. Envelopes with more than the ten dog maximum shall be treated as an invalid entry and shall be returned to the sender.

CONFIRMATIONS

- Confirmations will be sent via US mail ONLY if an exhibitor does not have an active e-mail address or upon specific request.
- A Preliminary Confirmation will be sent to the e-mail address on the AKC entry form after your entry has been processed. Please review the information in the confirmation for input errors and notify the Trial Secretary of any corrections.
- Final confirmations of entry and judging schedule will be sent to the e-mail address on the AKC form after the closing date.

NOTE: If the exhibitor has not received the Final confirmation within five days of the trial, please contact the Trial Secretary.

CLASSES OFFERED

Saturday: all levels of STD, JWW and FAST. Sunday: all levels of STD, JWW and T2B.

Please consult AKC rules and regulations pertaining to Agility Trials for complete description and eligibility for entry in these classes. The exhibitor is fully responsible for entering the dog in the correct class/division.

RUNNING ORDER

SATURDAY HIGH to LOW (26, 24, 20, 16, 12, 8, 4)
SUNDAY LOW to HIGH (4, 8, 12, 16, 20, 24, 26)

CLASS ORDER

SAT FAST (EX/MAS – OPEN – NOV) –EX/MAS JWW – EX/MAS STD – OPEN JWW – OPEN STD – NOV JWW – NOV STD

SUN T2B – EX/MAS JWW – EX/MAS STD – OPN JWW – OPEN STD NOV JWW– NOV STD

HEIGHT DIVISIONS

Owners/Agents are responsible for entering the proper height divisions.

REGULAR	PREFERRED	INFORMATION
Exhibitors may choose to enter their dog in a higher height division than required by AKC, but not in a lower height division than the AKC mandated height.	The following jump heights shall be used in all Preferred classes.	Owners are responsible for entering their dog in the proper height division For dogs measuring ...
8"	4"	For dogs 11 inches & under at the withers
12"	8"	For dogs 14 inches & under at the withers
16"	12"	For dogs 18 inches & under at the withers
20"	16"	For dogs 22 inches & under at the withers
24"	20"	For dogs over 22 inches at the withers
24C"	---	Dogs who measure into the 24-inch regular jump height division are not eligible to enter 24-Choice.

NOTE: Handlers whose dogs measure into the 8" through 20" regular jump height division may optionally enter in 24-Choice (24C) jump height at their discretion.

😊 Simplified Jump Height Card Process 😊

If your dog needs to be measured, check the box at the top of the entry form so that your dog is placed on the Measuring List. *It is no longer required that you submit a copy of your dog's jump height card with your entry form or show it during day of show check-in.*

OBSTACLES

All obstacles and equipment used at this trial meet the requirements for agility trials.

All exhibitors should obtain a copy of the Regulations for Agility Trials by downloading them from the American Kennel Club website at <http://www.akc.org/rules/>.

MOVE UPS

Move ups must be sent in writing (E-mail is acceptable and preferred) to the Trial Secretary for the May 12th trial no later than May 7th at 6pm.

Day to Day Move ups will be accepted but must be submitted in person to the trial secretary no later than 15 minutes after the last run is judged for each class (STD & JWW).

DOGS ELIGIBLE TO ENTER

This trial is open to all dogs fifteen (15) months of age or older that are registered with the American Kennel Club or that have AKC Limited Registration, Purebred Alternative Listing/Indefinite Listing Privileges (PAL/ILP), or approved Foundation Stock Service (FSS) breeds are eligible to participate.

Dogs with a Purebred Alternative Listing/Indefinite Listing Privileges (PAL/ILP) or an AKC Canine Partners listing number must be spayed or neutered in order to compete. Wherever the word "dog" is used in these regulations it includes both sexes.

Dogs should be physically sound. Dogs that are blind shall not be eligible, and neither are bitches in season, aggressive dogs, or dogs suffering from any deformity, injury, or illness which may affect the dog's physical or mental performance. No dog shall compete if it is taped or bandaged in any way or has anything attached to it for medical purposes. Refer to Chapter 2 of the Registration and Discipline Rules for the listing of registerable breeds that may participate.

NOTICE TO EXHIBITORS

The safety of the dogs is our primary concern. By entering this trial, exhibitors acknowledge that they are familiar with the rules and regulations of this sport, and that their dogs are familiar with and able to perform all obstacles safely.

It is expressly understood that the exhibitors alone are responsible for the behavior of their dogs and/or children. Any exhibitor whose dogs and/or children create unnecessary disturbances or repeatedly engage in unsafe or disruptive behavior may, at the discretion of the Event Committee, be asked to leave the show site. In such case, no refund of any entry fees will be made.

Entry fees will not be refunded in the event that the dog is absent, disqualified, excused, or barred from competition by action of the Event Committee.

No entry fee will be refunded if the trial cannot open or be completed by reason of civil disturbances, fire, an act of God, public emergency, act of a public enemy, or any other cause beyond the control of the organizing committee.

Exhibitors are responsible for being at the ring gate when it is their turn to run. No classes will be held up by a late exhibitor. **Umbrellas are not allowed on the course during walkthroughs.**

All dogs must be on leash at all times except when in the ring or when in the designated agility warm-up area. No dogs may be left tied to trees, cars, fences, etc.

Bitches in Season and dogs under 4 months of age are not allowed at this trial.

RIBBONS AND AWARDS

Rosettes will be awarded to the first through fourth place dog in each jump height division in each class. Flat Qualifying ribbons will be awarded to all dogs receiving a qualifying score. MACH/PACH Rosettes and a MACH/PACH bar will be given to exhibitors earning a MACH or PACH title at this trial. High scoring junior rosettes, new title rosettes, and Double Q ribbons are also offered. All ribbons and prizes must be claimed the day of the Trial; none will be mailed.

Additional SITE INFORMATION

- **Exhibitor Setup** on Friday from 4pm –5pm.
No Early Setups.
- **No Smoking on Trial Grounds**
All smoking must be done in individual cars or self-contained RVs. Please dispose of cigarette butts.
- **Little Creek Reservoir Park** is immediately across the street from the site with nice walking paths (~ 2 miles wooded along the reservoir), well-maintained public restrooms, dog-friendly (on leash)
NO WADING OR SWIMMING ALLOWED FOR PEOPLE/DOGS.
- Bring shade and water for your dogs ☺
- Spectators are welcome but please leave your dogs at home!
- **Event Photography** by Stewart Event Images



There will NOT be a Food Vendor on site.

However, there are plenty of food options close by.
Please plan accordingly.

Volunteers will be provided with lunch and snacks.

DIRECTIONS TO THE SITE

Border Crossing

117 Lakeview Drive, Toano, VA 23168

Note: Follow the agility signs

and look for red, white & blue Agility Tire on LEFT!
Laura's driveway is across from the second park entrance (boat launch) – the **third** drive-way on the left.

From the South via Rt I-64 North

- I-64 West toward Richmond, Take Exit 231 A (Norge/Toano)
- At the end of the ramp, turn RIGHT on SR 607 (Croaker Rd)
- Go 1.5 miles to light. Turn RIGHT on Route 60 West (Richmond Rd)
- Go 1.8 miles. Turn LEFT on SR 610 (Forge Rd)
- Go 2.2 miles. Turn LEFT on Lakeview Dr
- Go ~ 1/8 mile to WHITE FENCING, gravel drive on LEFT

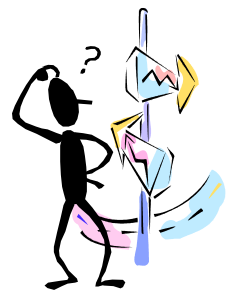

From the North via I-64 South (from the Northern VA and Richmond Areas)

- I-64 East to Williamsburg/Norfolk/Hampton to Exit 227 (Toano/Williamsburg)
- Turn RIGHT at the end of the ramp onto SR 30 Old Stage Highway
- Keep straight for ~ 3 miles (Road changes names to Richmond Rd Rt 60)
- Turn RIGHT onto SR 610 (Forge Rd)
- Go 2.2 miles to LEFT onto Lakeview Drive
- Go approx 1/8 miles to WHITE FENCING/gravel driveway on LEFT

HOTELS ****This is graduation weekend so book your hotels early!**

The following hotels are listed as accepting pets. Pet deposits may be required.
Please check with hotels for policies and restrictions.

Mainstay Suites- (757) 229-0200 **** HOST HOTEL – NO PET FEE!**

814 Capitol Landing Road, Williamsburg, VA 23185 ~ 14 miles/19 minutes from site
\$109 plus tax per night! Double bed suites w/ full kitchen – great for crating dogs! Limited King Suites available upon request. **Ask for “BACV or Belroi Agility Club” block.**

La Quinta Inn & Suites Williamsburg Historic Area - (757) - 220-2800

600 Bypass Rd, Williamsburg, VA 23185 ~ 12 miles from site
Call for Pet Policy & Pricing.

**Please Clean Up After Your Dog(s) At The Hotel And Show Site
We Want To Be Welcomed Back!**

RV PARKING

10 RV spaces for Overnight & Day parking
RV Day & Overnight parking is **very limited**
so you must call first to guarantee a spot before sending payment.

Call Laura Christian at (757) 371-9487 and email the RV form to:
agilitybcs@gmail.com.

Your payment must then be received before the trial closing date, 4/24/18.

RV Forms can be downloaded from the GoneDoggin' Website.

www.GoneDogginAgility.com

No tent camping on site

American Heritage RV Park (757) 566-2133 * **Pet Friendly** *

146 Maxton Lane, Williamsburg, VA 23188 ~ Full hook-ups ~ lots of grass~ 6 miles to site / 2 miles off I-64

Walmart ~only 8 miles from our site.

Nice grassy perimeter with a Starbucks across the street (walkable) and a Sonic, IHOP and Burger King (all walkable distance from the Walmart Parking lot)

VETERINARIAN ON CALL

Anderson's Corner Animal Hospital

(757) 566-2224

8391 Richmond Road, Toano, VA 23168-9207

7am-8pm **MON-FRI**

7am-6pm **SAT**

8am-6pm **SUN**

Exhibitors should follow their veterinarians' recommendation to assure their dogs are free from internal and external parasites, any communicable diseases, and have appropriate vaccinations.



Belroi Agility Club of Virginia

Two All-Breed Licensed Agility Trials

Border Crossing, 117 Lakeview Drive, Toano, VA 23168

AGREEMENT

I certify that I am the actual owner of the dog, or that I am the duly authorized agent of the actual owner whose name I have entered. In consideration of the acceptance of this entry, I (we) agree to abide by the rules and regulations of The American Kennel Club in effect at the time of this event, and any additional rules and regulations appearing in the premium list of this event and entry form and any decision made in accord with them. I (we) agree that the club holding this event has the right to refuse this entry for cause which the club shall deem sufficient. I (we) certify and represent that the dog entered is not a hazard to persons or other dogs. In consideration of the acceptance of this entry and of the holding of this event and of the opportunity to have the dog judged and to win prizes, ribbons, or trophies, I (we) agree to hold the AKC, the event-giving club, their members, directors, governors, officers, agents, superintendents or event secretary and the owner and/or lessor of the premises and any provider of services that are necessary to hold this event and any employees or volunteers of the aforementioned parties, and any AKC approved judge, judging at this event, harmless from any claim for loss or injury which may be alleged to have been caused directly or indirectly to any person or thing by the act of this dog while in or about the event premises or grounds or near any entrance thereto, and I (we) personally assume all responsibility and liability for any such claim; and I (we) further agree to hold the aforementioned parties harmless from any claim for loss, injury or damage to this dog. Additionally, I (we) hereby assume the sole responsibility for and agree to indemnify, defend and save the aforementioned parties harmless from any and all loss and expense (including legal fees) by reason of the liability imposed by law upon any of the aforementioned parties for damage because of bodily injuries, including death at any time resulting therefrom, sustained by any person or persons, including myself (ourselves), or on account of damage to property, arising out of or in consequence of my (our) participation in this event, however such, injuries, death or property damage may be caused, and whether or not the same may have been caused or may be alleged to have been caused by the negligence of the aforementioned parties or any of their employees, agents, or any other person. I (we) agree that the determination of whether the injury is serious shall be made by the event veterinarian and is binding on me (us).

I (WE) AGREE THAT ANY CAUSE OF ACTION, CONTROVERSY OR CLAIM ARISING OUT OF OR RELATED TO THE ENTRY, EXHIBITION OR ATTENDANCE AT THE EVENT BETWEEN THE AKC AND THE EVENT-GIVING CLUB (UNLESS OTHERWISE STATED IN THIS PREMIUM LIST) AND MYSELF (OURSELVES) OR AS TO THE CONSTRUCTION, INTERPRETATION AND EFFECT OF THIS AGREEMENT SHALL BE SETTLED BY ARBITRATION PURSUANT TO THE APPLICABLE RULES OF THE AMERICAN ARBITRATION ASSOCIATION. HOWEVER, PRIOR TO ARBITRATION ALL APPLICABLE AKC BYLAWS, RULES, REGULATIONS AND PROCEDURES MUST FIRST BE FOLLOWED AS SET FORTH IN THE AKC CHARTER AND BYLAWS, RULES, REGULATIONS, PUBLISHED POLICIES AND GUIDELINES.

INSTRUCTIONS

Handlers whose dogs measure into the 8" through 20" regular jump height divisions may opt to enter in a higher or 24-choice height division for all Regular titling classes, but not in a division lower than their proper height division. Dogs who measure into the 24" regular jump height division may not enter 24-choice. Dogs entered in the Preferred classes must compete at the required jump height and may not compete in a jump height division higher or lower than their proper height division.

All dogs that have not been officially measured for an Agility Jump Height Card may still compete; however, they must be measured by a Judge of record, an Agility Field Representative, or a Volunteer Measuring Official, prior to running. If measured by the Judge of record, that measurement will be valid for this trial or back-to-back trials only. If a measurement is necessary, it is the exhibitor's responsibility to have their dog(s) measured prior to running.

Dogs listed in the AKC Canine PartnersSM program may be eligible to enter all-breed AKC agility trials at the club's option. These dogs should be listed as All American Dog and must include their AKC number on the entry form and check the AKC No. box.

Junior Handlers should enter their Junior Handler number on the front of this form. Should you not have your Junior Handler number, it may be obtained from the American Kennel Club (919) 233-9767. If the Junior Handler is not the owner of the dog identified on the face of this form, what is the relationship of the Junior Handler to the Owner? _____

Emergency
Contact: NAME: _____ PHONE #: _____

SIGNATURE OF OWNER OR HIS AGENT
DULY AUTHORIZED TO MAKE THIS ENTRY _____

TELEPHONE: _____

E-MAIL ADDRESS: _____ New Email

PLEASE PRINT E-MAIL ADDRESS LEGIBLY

Entry Fees: **\$22 / \$15 / \$15** **Jr Handlers \$10/run**
1st / 2nd / 3rd entry per dog/per day
(includes AKC recording fees).

Checks payable to: **BACV**
Trial opens Tues., 3/13/18 at 8am
Trial closes Tues., 4/24/18 at 6pm.

Mail to: Jenn Galgano, BACV Trial Secretary, PO Box 3070, Virginia Beach, VA 23454
Limit 10 entries per envelope

Day	Date	STD	JWW	FAST	T2B
SAT	5-12-18				N/A
SUN	5-13-18			N/A	

FIRST RECEIVED

IMPORTANT: Carefully read instructions before filling out!

ENTRY FEE ENCLOSED

Choose Either Regular OR Preferred Classes

Circle one jump height -- circle class selections -- Only one selection per class (BOTH Master & Premier allowed)

REGULAR Classes						PREFERRED Classes					
8"	12"	16"	20"	24"	24C"	4"	8"	12"	16"	20"	
STD	Nov A	Nov B	Open	Ex	Master	STD	NovP	OpenP	ExP	MasterP	
JWW	Nov A	Nov B	Open	Ex	Master	JWW	NovP	OpenP	ExP	MasterP	
FAST	Nov A	Nov B	Open	Ex	Master	FAST	NovP	OpenP	ExP	MasterP	
T2B	T2B	PREMIER ___STD ___JWW				T2B	T2BP	PREMIER-P ___STD ___JWW			

Non-Regular Classes International Sweepstakes ___STD ___JWW
ISC Jump Height – Select: ___14 ___18" ___26" –or– Jump Hgt Same as Regular / Preferred

This Dog Needs To Be Measured <input type="checkbox"/> Yes <input type="checkbox"/> No	SEX	HEIGHT AT WITHERS	CALL NAME OF DOG
BREED	VARIETY		

AKC@ NAME (INCLUDE AKC TITLES ONLY)

<input type="checkbox"/> AKC@ NO	Enter Complete Registration # below	DATE OF BIRTH
<input type="checkbox"/> ILP NO.		
<input type="checkbox"/> PAL NO.		PLACE OF BIRTH (LIST COUNTRY)
<input type="checkbox"/> FOREIGN REG. NO & COUNTRY		

BREEDER

SIRE

DAM

ACTUAL OWNERS

OWNERS ADDRESS _____ New

CITY, STATE ZIP + 4

HANDLER _____ ENTER JR. HANDLER # if applicable

Exhibitor or owner MUST SIGN on the signature line beneath the instructions