

Request for Workers

Agility trials can't be run without the help of volunteers.
CVSSC truly appreciates ALL volunteers!

If you are available to help, please fill out this form and return it with your entry or contact:

Kara Kolster **karakolster@gmail.com**

The volunteer schedule will be sent out via e-mail prior to the trial.

Name: _____ Phone #: _____

E-Mail: _____

I can help on: FRI: _____ SAT: _____ SUN: _____

Classes Entered (Please check all that apply):

Ex/MAS STD (20"- 24C") Ex/MAS JWW (20"- 24C")

Ex/MAS STD (4" – 16") Ex/MAS JWW (4" – 16")

OPEN STD OPEN JWW

NOVICE STD NOVICE JWW

NOV FAST OPN FAST Ex/MAS FAST

PREMIER STD PREMIER JWW

My favorite jobs are: (check or rank with #1 being most preferred):

Timer Gate Steward Ring Steward

Scribe Leash Runner Course Builder

Assist Scribe Score Runner Anything

Additional Comments: _____

Entries Open on Tues., Feb 19, 2019 at 8am EST on a **FIRST RECEIVED** basis at the PO Box address only. All entries received before this date will be returned.
Entries Close on Tuesday, April 2, 2019 at 6pm EST.
All Overnight mail must be sent via **USPS**.
Be sure to check **AND** sign the "No Signature Required" waiver for acceptance. Maximum of 10 entries per envelope.

*** Also accepting AKC Online Entries - See inside for more details



April 19 - 21, 2019

Premium List for Three AKC Licensed All-Breed Agility Trials

Event # 2019461101 - 2019461102 – 2019461103

This Event is Accepting Entries for Dogs listed in the AKC Canine Partners Program

FRI: Ex/MAS STD & Ex/MAS JWW, All levels of FAST and Premier STD & JWW

SAT: All levels of STD, JWW, & Premier STD

SUN: All levels of STD, JWW, & Premier JWW

Judge: Geoffrey Teare

Level Up Dog Sports

8438 Old Richfood Rd, Mechanicsville, VA 23116
Indoors on Synthetic Turf - One ring 78' x 114'

Clip 'n Go Rubberized Contacts

Entries are Limited to 330 runs on FRI / 350 Run on SAT & SUN

Trial Hours – 7am to 7pm
Judging Starts at 8 am on all days

www.GoneDogginAgility.com



American Kennel Club Certification

Permission is granted by the American Kennel Club for the Holding of this event under the American Kennel Club Rules and Regulations

Gina DiNardo, Secretary

Central Virginia Shetland Sheepdog Club Officers & Board of Directors

Paisley Bowles, *President*..... 8928 Cherokee Rd, Richmond, VA 23235
Greg Speeks, *Vice President*..... 10412 Spring Run Rd, Chesterfield, VA 23832
Mikki Holt, *Corresponding Secretary*3301 Nuttree Woods Pl., Midlothian, VA 23112
Gabriele Beyer, *Recording Secretary* 5216 West Shore Rd., Midlothian VA 23112
Patricia Harris, *Treasurer*29463 Signboard Rd., Doswell, VA 23047
Members at Large: Laurence Wilson IV & Alyssa Fenton

EVENT COMMITTEE

Alyssa Fenton	Virginia Padgette	Kara Kolster
Terry Jennings	Laurence Wilson IV	Susan Kolster
Gaby Beyer	Paisley Bowles	Alex Davis

Alyssa Fenton, *Trial Chairman*
1060 Landis Rd, Manakin-Sabot, VA 23103
(540) 392 - 3622
shltievet@yahoo.com

Jenn Galgano, *Trial Secretary*
PO Box 3070, Virginia Beach, VA 23454
(757) 481 - 4854
GoneDoggin@cox.net
www.GoneDogginAgility.com

ENTRY FEES

\$20 per run / per day

(Fees include AKC recording fee of \$3.50 for 1st entry and \$3 for additional entries per run/per dog/per day)

*** MAKE checks payable to: **CVSSC** ***

YOU CAN NOW ENTER VIA AKC'S ONLINE ENTRY SERVICES

Go to the AKC Agility Online Entry Services home page at www.akc.org/AgilityEntry and follow the instructions there to use your My AKC account to enter this event online. During the first 48 hours after opening, the initial limit of entries designated as either online or paper will be as follows: FRI: online entries: 83 runs and paper entries: 247 runs. SAT/SUN: 87 online / 263 paper. If either form of entry has not filled at the end of the 48 hour time period, the club reserves the right to decrease or increase either one accordingly.

Judge - All Classes/All Days

Geoffrey Teare # 977612578 I Rd., Grand Junction, CO 81505

The waitlist will not be held past closing.

MOVE UPS

Move ups must be sent in writing (E-mail is acceptable and preferred) to the Trial Secretary for the April 19th trial no later than Monday, April 15th at 6pm.

Day to Day Move ups will be accepted but must be submitted in person to the trial secretary no later than 15 minutes after the last run is judged for each class (STD & JWW).

We answer all correspondence and acknowledge receipt of all move-ups and corrections to entries. We usually respond within 2 days unless we are at a trial. Please contact us if you do not hear back in a reasonable timeframe.

IF YOU DO NOT HEAR BACK, WE DID NOT GET YOUR EMAIL OR ENTRY!

ENTRY INFORMATION

- Checks or money orders ONLY *NO CASH* payable to "CVSSC" and mail to Trial Secretary at the PO Box address ONLY.
- All entries must be submitted on official AKC agility entry forms, one dog per entry form. Photocopies of front & back will be accepted only if legible and official AKC size.
- Entries will not be accepted without signature, back of entry form with agreement, and fees, nor will email, telephone or FAX entries be accepted. Overpayments of under \$10 will not be refunded.
- Owners are responsible for ensuring that entry forms are completed IN FULL. Entries submitted without ALL information will be returned as invalid. ***PLEASE WRITE EMAIL ADDRESS LEGIBLY!!!
- Returned checks do not constitute a valid entry. A \$30.00 service fee will be added for all returned checks.
- Overnight service **MUST** be mailed through USPS and you **MUST** check **AND** sign the "NO SIGNATURE REQUIRED" waiver box, as the Trial Secretary will not be present to sign for your entries.
- Limit 10 entries per envelope.
- **THIS CLUB DOES NOT AGREE TO ARBITRATE CLAIMS AS SET FORTH ON THE OFFICIAL AKC ENTRY FORM FOR THIS EVENT.**

INVALID ENTRIES

Invalid entries will be returned to the address on the entry form. The following constitute an invalid entry:

- An entry which is missing any AKC required information
- Entries not on Official AKC forms OR on a photocopy of an AKC form without the current agreement and rule on the reverse side or attached to the entry form
- Entries which are illegible or incomplete or received with insufficient fees.
- Conditional, unsigned, incomplete, e-mail, telephone, FAX, or telegraph entries cannot be accepted.
- Returned checks do not constitute a valid entry
- A maximum of ten entries per envelope is allowed. Envelopes with more than the ten dog maximum shall be treated as an invalid entry and shall be returned to the sender.

PLEASE CHECK YOUR ENTRIES CAREFULLY!

CONFIRMATIONS

- Confirmations will be sent via US mail ONLY if an exhibitor does not have an active e-mail address or upon specific request.
- A Preliminary Confirmation will be sent to the e-mail address on the AKC entry form after your entry has been processed. Please review the information in the confirmation for input errors and notify the Trial Secretary of any corrections.
- Final confirmations of entry and judging schedule will be sent to the e-mail address on the AKC form after the closing date.

NOTE: If you have not received the Final confirmation within five days of the trial, please contact the Trial Secretary.

CLASSES OFFERED

Friday offers Ex/MAS STD, Ex/MAS JWW, all levels of FAST, and Premier STD & JWW.

Saturday offers all levels of STD, JWW, and Premier STD.

Sunday offers all levels of STD, JWW, and Premier JWW.

Please consult AKC rules and regulations pertaining to Agility Trials for complete description and eligibility for entry in these classes. The exhibitor is fully responsible for entering the dog in the correct class/division.

RUNNING ORDER

FRI & SUN **LOW to HIGH** (4, 8, 12, 16, 20, 24/24C)
SAT **HIGH to LOW** (24/24C, 20, 16, 12, 8, 4)

FRIDAY

ALL FAST (Ex/MAS-OPN-NOV) - Premier STD - Ex/MAS STD - Ex/MAS JWW - Premier JWW

SATURDAY

Premier STD - Ex/MAS STD - Ex/MAS JWW - OPN STD – NOV STD - OPN JWW - NOV JWW

SUNDAY

Premier JWW - Ex/MAS JWW - Ex/MAS STD - OPN STD – NOV STD - OPN JWW - NOV JWW

HEIGHT DIVISIONS

Owners/Agents are responsible for entering the proper height divisions.

REGULAR	PREFERRED	INFORMATION
Exhibitors may choose to enter their dog in a higher height division than required by AKC, but not in a lower height division than the AKC mandated height.	The following jump heights shall be used in all Preferred classes.	Owners are responsible for entering their dog in the proper height division For dogs measuring ...
8"	4"	For dogs 11 inches & under at the withers
12"	8"	For dogs 14 inches & under at the withers
16"	12"	For dogs 18 inches & under at the withers
20"	16"	For dogs 22 inches & under at the withers
24"	20"	For dogs over 22 inches at the withers
24C"	---	Dogs who measure into the 24-inch regular jump height division are not eligible to enter 24-Choice.

NOTE: Handlers whose dogs measure into the 8" through 20" regular jump height division may optionally enter in 24-Choice (24C) jump height at their discretion.

☺ Simplified Jump Height Card Process ☺

If your dog needs to be measured, check the box at the top of the entry form so that your dog is placed on the Measuring List. **It is no longer required that you submit a copy of your dog's jump height card with your entry form or show it during day of show check-in.**

**It is the exhibitor's responsibility to have their dog measured prior to running.
Failure to do so will result in the cancellation of any qualifying scores.**

DOGS ELIGIBLE TO ENTER

This trial is open to all dogs fifteen (15) months of age or older that are registered with the American Kennel Club or that have AKC Limited Registration, Purebred Alternative Listing/Indefinite Listing Privileges (PAL/ILP), an AKC Canine Partners listing number, or approved Foundation Stock Service (FSS) breeds are eligible to participate.

Dogs with a Purebred Alternative Listing/Indefinite Listing Privileges (PAL/ILP) or an AKC Canine Partners listing number must be spayed or neutered in order to compete. Wherever the word "dog" is used in these regulations it includes both sexes.

Dogs should be physically sound. Dogs that are blind shall not be eligible, and neither are bitches in season, aggressive dogs, or dogs suffering from any deformity, injury, or illness which may affect the dog's physical or mental performance. No dog shall compete if it is taped or bandaged in any way or has anything attached to it for medical purposes. Refer to Chapter 2 of the Registration and Discipline Rules for the listing of registerable breeds that may participate.

NOTICE TO EXHIBITORS

The safety of the dogs is our primary concern. By entering this trial, exhibitors acknowledge that they are familiar with the rules and regulations of this sport, and that their dogs are familiar with and able to perform all obstacles safely.

It is expressly understood that the exhibitors alone are responsible for the behavior of their dogs and/or children. Any exhibitor whose dogs and/or children create unnecessary disturbances or repeatedly engage in unsafe or disruptive behavior may, at the discretion of the Event Committee, be asked to leave the show site. In such case, no refund of any entry fees will be made.

Entry fees will not be refunded in the event that the dog is absent, disqualified, excused, or barred from competition by action of the Event Committee.

No entry fee will be refunded if the trial cannot open or be completed by reason of civil disturbances, fire, an act of God, public emergency, act of a public enemy, or any other cause beyond the control of the organizing committee.

Exhibitors are responsible for being at the ring gate when it is their turn to run. No classes will be held up by a late exhibitor. Umbrellas are not allowed on the course during walkthroughs.

All dogs must be on leash at all times except when in the ring or when in the designated agility warm-up area. No dogs may be left tied to trees, cars, fences, etc.

Dogs under 4 months of age are not allowed at this trial.

RIBBONS AND AWARDS

Rosettes will be awarded to the first through fourth place dog in each jump height division in each class. Flat Qualifying ribbons will be awarded to all dogs receiving a qualifying score. MACH/PACH Rosettes and a MACH/PACH bar will be given to exhibitors earning a MACH or PACH title at this trial. All ribbons and prizes must be claimed the day of the Trial; none will be mailed. New Title rosettes ribbons will be given to each dog earning a new title (excludes Metallic titles). ****NEW:** Double Q Rosettes will be available for dogs qualifying in both Master STD & Master JWW, regular or preferred, on the same day**

OBSTACLES

All obstacles and equipment used at this trial meet the requirements for agility trials.

All exhibitors should obtain a copy of the Regulations for Agility Trials by downloading them from the American Kennel Club website at <http://www.akc.org/rules/>.

REFUNDS

Bitches in season will not be admitted to the trial. Any exhibitor with an entered bitch in season, on the trial date, will be refunded the entry fee, less \$3 per run (each day), upon written certification from a veterinarian. Notification must be in the hands of the trial secretary no later than 30 minutes before the start time on the date of the trial.

Injuries – Dogs that cannot compete due to an injury or illness will be given a partial refund (in the form of vouchers for future trials) minus **\$6.50** for the 1st run and **\$6** for each additional run (per day). A written vet letter must be given to the Trial Secretary no later than 30 minutes before the start time on the date of the trial weekend on Friday, April 19, 2019.

HOTELS

Candlewood Suites, 804-262-2240 (9 minutes from Level Up)
10609 Telegraph Rd., Glen Allen, VA 23059
\$85 plus tax per night. Double bed and Queen Suites w/kitchen.
Free breakfast and high speed internet. **Ask for CVSSC block**

LaQuinta Inn& Suites, 804-876-6900 (18 minutes from Level Up)
16280 International Street, Doswell, VA 23047
Free breakfast and high speed internet. ****NO PET FEE**

Motel 6/Cornerstone Inn, 804-876-3321 (18 minutes from Level Up)
16102 Theme Park Way, Doswell, VA 23047
****\$10 pet fee**

Red Roof, 804-800-5167
103 North Carter Road, Ashland, VA 23005

Hampton Inn –Richmond-Mechanicsville, 804-559-0559
7433 Bell Creek Rd., Mechanicsville, VA 23111
Other hotels are available in Carmel Church, Ashland and Virginia Center Commons/ Glen Allen Area

Please check the hotel's pet policy when making your reservation.

RV PARKING

No RV Parking on site

VETERINARIAN ON CALL

Dogwood Veterinary Emergency, 804-716-4700
5918 W. Broad Street, Richmond, VA 23230
24 hour emergency service

Veterinary Emergency & Specialty Center, 804-353-9000
3312 West Cary Street, Richmond, VA 23221
Open 24/7

Additional SITE INFORMATION

- **NO Exhibitor Setup on THURSDAY**
- The show site is climate controlled indoors on turf flooring. Please bring your own crate & water for your dog. Indoor crating area is on mat flooring.
- **NO EX-PENS or LaFuma Chairs ALLOWED**
- All turf accidents must be reported immediately and \$5 clean up fee paid.
- Please crate only in designated areas and you must bring a waterproof cover to place under the crate. If using metal crates be prepared to stack them. Be careful moving crates on mats to prevent damage.
- Chairs must fit in front of your crates and not block the aiseways.
- Dogs must be kept on leash when not in the ring.
- A warm up area will be provided for all exhibitors.

We will NOT have a photographer at the trial.

DIRECTIONS TO THE SITE

Level Up 8438 Old Richfood Rd, Mechanicsville, VA 23116

Note: If you are using GPS navigation, make sure to use the address above.

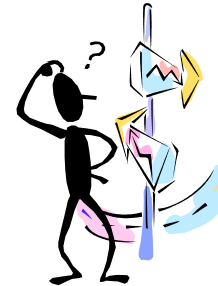

From I-95 South

- Take Exit 84A to merge onto I-295
- Take Exit 41B to merge onto US-301S/VA-2 S/Chamberlayne Rd.
- ***Follow Directions Below

From I-95 North

- Take Exit 82 for US-301 N/VA-2 N.
- Turn LEFT onto US-301 N/VA-2 N/Chamberlayne Rd.
- Turn RIGHT onto Richfood Rd.
- Turn LEFT onto Old Richfood Rd

From I-64E East

- Take Exit 177 for I-295
- Take Exit 41B to merge onto US-301S/VA-2 S/Chamberlayne Rd
- ***Follow Directions Below

From I-64E West

- Take Exit 200 for I-295
- Take Exit 41B to merge onto US-301S/VA-2 S/Chamberlayne Rd
- ***Follow Directions Below

**** Turn LEFT at the 1st light onto Richfood Rd. At mulch piles, turn LEFT onto Old Richfood Rd. Building will be on the RIGHT. Look for the Level Up Dog Sports sign.



AGREEMENT

I certify that I am the actual owner of the dog, or that I am the duly authorized agent of the actual owner whose name I have entered. In consideration of the acceptance of this entry, I (we) agree to abide by the rules and regulations of The American Kennel Club in effect at the time of this event, and any additional rules and regulations appearing in the premium list of this event and entry form and any decision made in accord with them. I (we) agree that the club holding this event has the right to refuse this entry for cause which the club shall deem sufficient. I (we) certify and represent that the dog entered is not a hazard to persons or other dogs. In consideration of the acceptance of this entry and of the holding of this event and of the opportunity to have the dog judged and to win prizes, ribbons, or trophies, I (we) agree to hold the AKC, the event-giving club, their members, directors, governors, officers, agents, superintendents or event secretary and the owner and/or lessor of the premises and any provider of services that are necessary to hold this event and any employees or volunteers of the aforementioned parties, and any AKC approved judge, judging at this event, harmless from any claim for loss or injury which may be alleged to have been caused directly or indirectly to any person or thing by the act of this dog while in or about the event premises or grounds or near any entrance thereto, and I (we) personally assume all responsibility and liability for any such claim; and I (we) further agree to hold the aforementioned parties harmless from any claim for loss, injury or damage to this dog. Additionally, I (we) hereby assume the sole responsibility for and agree to indemnify, defend and save the aforementioned parties harmless from any and all loss and expense (including legal fees) by reason of the liability imposed by law upon any of the aforementioned parties for damage because of bodily injuries, including death at any time resulting therefrom, sustained by any person or persons, including myself (ourselves), or on account of damage to property, arising out of or in consequence of my (our) participation in this event, however such, injuries, death or property damage may be caused, and whether or not the same may have been caused or may be alleged to have been caused by the negligence of the aforementioned parties or any of their employees, agents, or any other person. I (we) agree that the determination of whether the injury is serious shall be made by the event veterinarian and is binding on me (us).

I (WE) AGREE THAT ANY CAUSE OF ACTION, CONTROVERSY OR CLAIM ARISING OUT OF OR RELATED TO THE ENTRY, EXHIBITION OR ATTENDANCE AT THE EVENT BETWEEN THE AKC AND THE EVENT-GIVING CLUB (UNLESS OTHERWISE STATED IN THIS PREMIUM LIST) AND MYSELF (OURSELVES) OR AS TO THE CONSTRUCTION, INTERPRETATION AND EFFECT OF THIS AGREEMENT SHALL BE SETTLED BY ARBITRATION PURSUANT TO THE APPLICABLE RULES OF THE AMERICAN ARBITRATION ASSOCIATION. HOWEVER, PRIOR TO ARBITRATION ALL APPLICABLE AKC BYLAWS, RULES, REGULATIONS AND PROCEDURES MUST FIRST BE FOLLOWED AS SET FORTH IN THE AKC CHARTER AND BYLAWS, RULES, REGULATIONS, PUBLISHED POLICIES AND GUIDELINES.

INSTRUCTIONS

Handlers whose dogs measure into the 8" through 20" regular jump height divisions may opt to enter in a higher or 24-choice height division for all Regular titling classes, but not in a division lower than their proper height division. Dogs who measure into the 24" regular jump height division may not enter 24-choice. Dogs entered in the Preferred classes must compete at the required jump height and may not compete in a jump height division higher or lower than their proper height division.

All dogs that have not been officially measured for an **Agility Jump Height Card** may still compete; however, they must be measured by a Judge of record, an Agility Field Representative, or a Volunteer Measuring Official, prior to running. If measured by the Judge of record, that measurement will be valid for this trial *or back-to-back trials* only. If a measurement is necessary, it is the exhibitor's responsibility to have their dog(s) measured prior to running.

Dogs listed in the **AKC Canine PartnersSM** program may be eligible to enter all-breed AKC agility trials at the club's option. These dogs should be listed as All American Dog and must include their AKC number on the entry form and check the AKC No. box.

Junior Handlers should enter their Junior Handler number on the front of this form. Should you not have your Junior Handler number, it may be obtained from the American Kennel Club (919) 233-9767. If the Junior Handler is not the owner of the dog identified on the face of this form, what is the relationship of the Junior Handler to the Owner? _____

Emergency
 Contact: **NAME:** _____ **PHONE #:** _____

SIGNATURE OF OWNER OR HIS AGENT
 DULY AUTHORIZED TO MAKE THIS ENTRY _____

TELEPHONE: _____

E-MAIL ADDRESS: _____ *New Email*

PLEASE PRINT E-MAIL ADDRESS LEGIBLY

Entry Fees: \$20 per run/per day

(includes AKC recording fees).

Checks payable to: **CVSSC**

Opens: Tues., 2-19-19 at 8am EST

Closes: Tues., 4-2-19 at 6pm EST

Limit 10 entries per envelope

Mail to: Jenn Galgano, CVSSC Trial Secretary, PO Box 3070, Virginia Beach, VA 23454

Day	Date	STD	JWW	FAST	PREMIER	
					STD	JWW
FRI	4-19-19	EX/MAS	EX/MAS			
SAT	4-20-19			N/A		N/A
SUN	4-21-19			N/A	N/A	

FIRST RECEIVED

IMPORTANT: Carefully read instructions before filling out!

ENTRY FEE ENCLOSED

Choose Either Regular OR Preferred Classes

Circle one jump height -- circle class selections -- Only one selection per class (BOTH Master & Premier allowed)

REGULAR Classes						PREFERRED Classes				
8"	12"	16"	20"	24"	24C"	4"	8"	12"	16"	20"
STD	Nov A	Nov B	Open	Ex	Master	STD	NovP	OpenP	ExP	MasterP
JWW	Nov A	Nov B	Open	Ex	Master	JWW	NovP	OpenP	ExP	MasterP
FAST	Nov A	Nov B	Open	Ex	Master	FAST	NovP	OpenP	ExP	MasterP
T2B T2B	PREMIER ___STD ____				T2B T2BP	PREMIER-P ___STD ___JWW ____				

Non-Regular Classes International Sweepstakes ___STD ___JWW

This Dog Needs To Be Measured <input type="checkbox"/> Yes <input type="checkbox"/> No	SEX	HEIGHT AT WITHERS	CALL NAME OF DOG
BREED	VARIETY		

AKC@ NAME (INCLUDE AKC TITLES ONLY)

[] AKC@ NO	Enter Complete Registration # below	DATE OF BIRTH
[] ILP NO.		
[] PAL NO.		
[] FOREIGN REG. NO & COUNTRY		PLACE OF BIRTH (LIST COUNTRY)

BREEDER _____

SIRE _____

DAM _____

ACTUAL OWNERS _____

OWNERS ADDRESS _____ [] **New**

CITY, STATE ZIP + 4 _____

HANDLER _____ ENTER JR. HANDLER # if applicable

Exhibitor or owner MUST SIGN on the signature line beneath the instructions