

Request for Workers

Agility trials can't be run without the help of volunteers.
RDOC truly appreciates ALL volunteers!

If you are available to help, please fill out this form and return it with your entry or contact:

Carol Wiggins carolwiggins1@verizon.net

The volunteer schedule will be sent out via e-mail prior to the trial.

Name: _____ Phone #: _____

E-Mail: _____

I can help on: FRI: _____ SAT: _____ SUN: _____

Classes Entered (Please check all that apply):

___ EX/MAS STD (20"- 24C") ___ EX/MAS JWW (20"- 24C")

___ EX/MAS STD (4" - 16") ___ EX/MAS JWW (4" - 16")

___ OPEN STD ___ OPEN JWW

___ NOVICE STD ___ NOVICE JWW

___ NOV FAST ___ OPN FAST ___ EX/MAS FAST ___ T2B

My favorite jobs are: (check or rank with #1 being most preferred):

___ Timer ___ Gate Steward ___ Ring Steward

___ Scribe ___ Leash Runner ___ Course Builder

___ Assist Scribe ___ Score Runner ___ Anything

Additional Comments: _____

Entries Open on Tues., July 17, 2018 at 8am EST on a **FIRST RECEIVED** basis at the PO Box address only. All entries received before this date will be returned.
Entries Close on Tuesday, Sept. 4, 2018 at 6pm EST.
All Overnight mail must be sent via **USPS**.
Be sure to check **AND** sign the "No Signature Required" waiver for acceptance. Maximum of 10 entries per envelope.

*** Also accepting AKC Online Entries - See inside for more details

Richmond Dog Obedience Club, Inc.



Sept. 21 - 23, 2018

Premium List for Three AKC Licensed All-Breed Agility Trials

Event # 2018017414 - 2018017415 - 2018017416

This Event is Accepting Entries for Dogs listed in the AKC Canine Partners Program

FRI: EX/MAS STD & EX/MAS JWW, All levels of FAST

SAT & SUN: All levels of STD, JWW & T2B

Border Crossing

117 Lakeview Drive, Toano, VA 23168

Outdoors on Grass

Two rings 120' x 100' each

Entries are Limited to 330 Runs

Rubberized Contacts ~ All 5' bars ~ Electronic Timing

Trial Hours - 7am to 7pm

Judging Starts at 9am on Friday and 8:30am on SAT & SUN

www.GoneDogginAgility.com



American Kennel Club Certification

Permission is granted by the American Kennel Club for the Holding of this event under the American Kennel Club Rules and Regulations

Gina DiNardo, Secretary

Richmond Dog Obedience Club Officers

Peter Lenk*President*
Cathy Foldesi.....*Vice President*
Rocky Altimore..... *Treasurer*
Kim Bartulewicz *Corresponding Secretary*
..... 11444 Dublin Rd, Glen Allen, VA 23060

Kim Bolster, ***Trial Chairman***
1601 Bellevue Avenue
Richmond, VA 23227
(804) 264-3611
ESS4x18@cs.com

Laurene Galgano, ***Trial Secretary***
PO Box 3070
Virginia Beach, VA 23454
(757) 481-4854
GoneDoggin@cox.net

EVENT COMMITTEE

Kim Bolster	Carol Wiggins	Christie Smith	
Marguerite Holt	Ellen McNelly	Patti Kilcullen	RDOC Officers

ENTRY FEES

\$19 per run / per day

(Fees include AKC recording fee of \$3.50 for 1st entry and \$3 for additional entries per run/per dog/per day)

***** MAKE checks payable to: RDOC *****

YOU CAN NOW ENTER VIA AKC's ONLINE ENTRY SERVICES

Go to the AKC Agility Online Entry Services home page at www.akc.org/AgilityEntry and follow the instructions there to use your My AKC account to enter this event online. During the first 48 hours after opening, the initial limit of entries designated as either online or paper will be as follows: FRI/SUN: online entries: 83 runs and paper entries: 247 runs. SAT: 87 online / 263 paper. If either form of entry has not filled at the end of the 48 hour time period, the club reserves the right to decrease or increase either one accordingly.

Judge - All Classes/All Days

Donna Domborian # 25299 745 Mayfair Ln., Kenner, LA 70065

Wait List for Withdrawn Entries after Closing

RDOC is offering a Wait List to fill openings created by withdrawn entries after the trial's closing on Sept. 4, 2018. A maximum of 20 entries will be placed on the wait list. All entries, including wait listed entries, must be received by the Trial Secretary prior to the trial closing date. Any entries withdrawn that are received by Sunday, Sept. 16, 2018 @ 6 pm, will be replaced by a wait listed entry if any are available. If a withdrawn entry is replaced by a wait listed entry, a full refund will be issued for the withdrawn entry. Any wait listed entry that does not move off the wait list into the trial by Sunday, Sept. 16, 2018 @ 6 pm will receive a full refund.

If you have not heard about your Wait List status by Mon., Sept. 17th, contact us ASAP!

MOVE UPS

Move ups must be sent in writing (E-mail is acceptable and preferred) to the Trial Secretary for the Sept. 21st trial no later than Monday, Sept. 17th at 6pm.

Day to Day Move ups will be accepted but must be submitted in person to the trial secretary no later than 15 minutes after the last run is judged for each class (STD & JWW).

ENTRY INFORMATION

- Checks or money orders ONLY *NO CASH* payable to "RDOC" and mail to Trial Secretary at the PO Box address ONLY.
- All entries must be submitted on official AKC agility entry forms, one dog per entry form. Photocopies of front & back will be accepted only if legible and official AKC size.
- Entries will not be accepted without signature, back of entry form with agreement, and fees, nor will email, telephone or FAX entries be accepted. Overpayments of under \$10 will not be refunded.
- Owners are responsible for ensuring that entry forms are completed IN FULL. Entries submitted without ALL information will be returned as invalid. *****PLEASE WRITE EMAIL ADDRESS LEGIBLY!!!**
- Returned checks do not constitute a valid entry. A \$30.00 service fee will be added for all returned checks.
- Overnight service **MUST** be mailed through USPS and you **MUST** check **AND** sign the **"NO SIGNATURE REQUIRED"** waiver box, as the Trial Secretary will not be present to sign for your entries.
- Limit 10 entries per envelope.
- **THIS CLUB DOES NOT AGREE TO ARBITRATE CLAIMS AS SET FORTH ON THE OFFICIAL AKC ENTRY FORM FOR THIS EVENT.**

We answer all correspondence and acknowledge receipt of all move-ups and corrections to entries. We usually respond within 2 days unless we are at a trial. Please contact us if you do not hear back in a reasonable timeframe.

IF YOU DO NOT HEAR BACK, WE DID NOT GET YOUR EMAIL OR ENTRY!

INVALID ENTRIES

Invalid entries will be returned to the address on the entry form. The following constitute an invalid entry:

- An entry which is missing any AKC required information
- Entries not on Official AKC forms OR on a photocopy of an AKC form without the current agreement and rule on the reverse side or attached to the entry form
- Entries which are illegible or incomplete or received with insufficient fees.
- Conditional, unsigned, incomplete, e-mail, telephone, FAX, or telegraph entries cannot be accepted.
- Returned checks do not constitute a valid entry
- A maximum of ten entries per envelope is allowed. Envelopes with more than the ten dog maximum shall be treated as an invalid entry and shall be returned to the sender.

PLEASE CHECK YOUR ENTRIES CAREFULLY!

CONFIRMATIONS

- Confirmations will be sent via US mail ONLY if an exhibitor does not have an active e-mail address or upon specific request.
- A Preliminary Confirmation will be sent to the e-mail address on the AKC entry form after your entry has been processed. Please review the information in the confirmation for input errors and notify the Trial Secretary of any corrections.
- Final confirmations of entry and judging schedule will be sent to the e-mail address on the AKC form after the closing date.

NOTE: If you have not received the Final confirmation within five days of the trial, please contact the Trial Secretary.

CLASSES OFFERED

Friday offers EX/MAS STD, EX/MAS JWW, and all levels of FAST.

Saturday and Sunday offers all levels of STD, JWW & T2B.

Please consult AKC rules and regulations pertaining to Agility Trials for complete description and eligibility for entry in these classes. The exhibitor is fully responsible for entering the dog in the correct class/division.

RUNNING ORDER

FRI & SUN **HIGH to LOW** (24/24C, 20, 16, 12, 8, 4)
SAT **LOW to HIGH** (4, 8, 12, 16, 20, 24/24C)

FRIDAY

ALL FAST (EX/MAS–OPN–NOV) - EX/MAS JWW – EX/MAS STD

SATURDAY & SUNDAY

T2B - EX/MAS JWW – EX/MAS STD – OPN JWW – OPN STD – NOV JWW – NOV STD

HEIGHT DIVISIONS

Owners/Agents are responsible for entering the proper height divisions.

REGULAR	PREFERRED	INFORMATION
Exhibitors may choose to enter their dog in a higher height division than required by AKC, but not in a lower height division than the AKC mandated height.	The following jump heights shall be used in all Preferred classes.	Owners are responsible for entering their dog in the proper height division For dogs measuring ...
8"	4"	For dogs 11 inches & under at the withers
12"	8"	For dogs 14 inches & under at the withers
16"	12"	For dogs 18 inches & under at the withers
20"	16"	For dogs 22 inches & under at the withers
24"	20"	For dogs over 22 inches at the withers
24C"	---	Dogs who measure into the 24-inch regular jump height division are not eligible to enter 24-Choice.

NOTE: Handlers whose dogs measure into the 8" through 20" regular jump height division may optionally enter in 24-Choice (24C) jump height at their discretion.

😊 Simplified Jump Height Card Process 😊

If your dog needs to be measured, check the box at the top of the entry form so that your dog is placed on the Measuring List. *It is no longer required that you submit a copy of your dog's jump height card with your entry form or show it during day of show check-in.*

**It is the exhibitor's responsibility to have their dog measured prior to running.
Failure to do so will result in the cancellation of any qualifying scores.**

DOGS ELIGIBLE TO ENTER

This trial is open to all dogs fifteen (15) months of age or older that are registered with the American Kennel Club or that have AKC Limited Registration, Purebred Alternative Listing/Indefinite Listing Privileges (PAL/ILP), an AKC Canine Partners listing number, or approved Foundation Stock Service (FSS) breeds are eligible to participate.

Dogs with a Purebred Alternative Listing/Indefinite Listing Privileges (PAL/ILP) or an AKC Canine Partners listing number must be spayed or neutered in order to compete. Wherever the word "dog" is used in these regulations it includes both sexes.

Dogs should be physically sound. Dogs that are blind shall not be eligible, and neither are bitches in season, aggressive dogs, or dogs suffering from any deformity, injury, or illness which may affect the dog's physical or mental performance. No dog shall compete if it is taped or bandaged in any way or has anything attached to it for medical purposes. Refer to Chapter 2 of the Registration and Discipline Rules for the listing of registerable breeds that may participate.

NOTICE TO EXHIBITORS

The safety of the dogs is our primary concern. By entering this trial, exhibitors acknowledge that they are familiar with the rules and regulations of this sport, and that their dogs are familiar with and able to perform all obstacles safely.

It is expressly understood that the exhibitors alone are responsible for the behavior of their dogs and/or children. Any exhibitor whose dogs and/or children create unnecessary disturbances or repeatedly engage in unsafe or disruptive behavior may, at the discretion of the Event Committee, be asked to leave the show site. In such case, no refund of any entry fees will be made.

Entry fees will not be refunded in the event that the dog is absent, disqualified, excused, or barred from competition by action of the Event Committee.

No entry fee will be refunded if the trial cannot open or be completed by reason of civil disturbances, fire, an act of God, public emergency, act of a public enemy, or any other cause beyond the control of the organizing committee.

Exhibitors are responsible for being at the ring gate when it is their turn to run. No classes will be held up by a late exhibitor. Umbrellas are not allowed on the course during walkthroughs.

All dogs must be on leash at all times except when in the ring or when in the designated agility warm-up area. No dogs may be left tied to trees, cars, fences, etc.

Dogs under 4 months of age are not allowed at this trial.

RIBBONS AND AWARDS

Rosettes will be awarded to the first through fourth place dog in each jump height division in each class. Flat Qualifying ribbons will be awarded to all dogs receiving a qualifying score. Double Q ribbons will be awarded for any dog earning a Q in both Master STD and Master JWW (regular or preferred) classes on the same day. Perfect Score rosettes will be offered for any Novice, Open or Excellent dog earning a score of 100. MACH/PACH Rosettes and a MACH/PACH bar will be given to exhibitors earning a MACH or PACH title at this trial. All ribbons must be claimed the day of the Trial; none will be mailed.

OBSTACLES

All obstacles and equipment used at this trial meet the requirements for agility trials.

All exhibitors should obtain a copy of the Regulations for Agility Trials by downloading them from the American Kennel Club website at <http://www.akc.org/rules/>.

REFUNDS

Bitches in season will not be admitted to the trial. Any exhibitor with an entered bitch in season, on the trial date, will be refunded the entry fee, less \$3 per run (each day), upon written certification from a veterinarian. Notification must be in the hands of the trial secretary no later than 30 minutes before the start time on the date of the trial.

Deceased Dogs – In the event of a deceased dog, a full refund will be given, provided notification (email or written) is received by the Trial Secretary no later than 30 minutes before the start of judging.

Injury/Illness – Dogs that cannot compete prior to the set of trials due to an injury/illness will be given a partial refund in the form of certificates, \$6.50 for the 1st run and \$6 for each additional run (per day). **A written vet letter (on office letterhead) must be given to the Trial Secretary no later than 30 minutes before the start time on Friday, Sept. 21, 2018.**

Validation of the injury/illness must be made by a licensed veterinarian. Requests from chiropractors, massage/physical therapists, etc will not be accepted.

HOTELS

The following hotels are listed as accepting pets. Pet deposits may be required. Please check with hotels for policies and restrictions. **Make your reservations EARLY- this is a resort town!**

Mainstay Suites- (757) 229-0200 ** HOST HOTEL – NO PET FEE!

814 Capitol Landing Road, Williamsburg, VA 23185 ~ 14 miles/19 minutes from site
\$64 plus tax per night - Double bed suites w/ full roomy kitchen – great for crating dogs.
Ask for “RDOC or Richmond Dog Obedience Club” block.

La Quinta Inn & Suites Williamsburg Historic Area - (757) - 220-2800

600 Bypass Rd, Williamsburg, VA 23185 ~ 12 miles from site
Call for Pet Policy & Pricing.

**Please Clean Up After Your Dog(s) At The Hotel And Show Site
We Want To Be Welcomed Back!**

RV PARKING

10 RV spaces for Overnight & Day parking
RV Day & Overnight parking is **very limited**
so you must call first to guarantee a spot before sending payment.
Call Laura Christian at (757) 371-9487 and email the RV form to: agilitybcs@gmail.com.

Your payment must then be received before the trial closing date, 9/4/18.

RV Forms can be downloaded from the GoneDoggin' Website.

www.GoneDogginAgility.com

No tent camping on site

American Heritage RV Park (757) 566-2133 * Pet Friendly *

146 Maxton Lane, Williamsburg, VA 23188

RV overnight (full hook-ups & lots of grass) Only 6 miles from site and 2 miles off I-64

Walmart only 8 miles from our site.

Nice grassy perimeter with a Starbucks across the street (walkable) and a Sonic, IHOP and Burger King (all walkable distance from the Walmart Parking lot)

Additional SITE INFORMATION

- **Exhibitor Setup** on Thursday from 4pm –5pm.
No Early Setups.
- Spectators are welcome but please leave your dogs at home!
- **No Smoking on Trial Grounds**
All smoking must be done in individual cars or self-contained RVs. Please dispose of cigarette butts.
- **Little Creek Reservoir Park** is immediately across the street from the site with nice walking paths (~ 2 miles wooded along the reservoir), well- maintained public restrooms, dog-friendly (on leash)
NO WADING OR SWIMMING ALLOWED FOR DOGS OR PEOPLE.
- Bring shade and water for your dogs ☺

There will NOT be a Food Vendor on site.



However, there are plenty of food options close by.
There is a Starbucks, Taco Bell, Sonic, & Chik-fil-A at exit 234 on I-64 E / 234A on I-64 W
Please plan accordingly.
Volunteers will be provided with lunch and snacks.

DIRECTIONS TO THE SITE

Border Crossing

117 Lakeview Drive, Toano, VA 23168

Note: GPS will say you have arrived early on Lakeview Drive but continue just a bit further. Look for **WHITE FENCING** on LEFT!

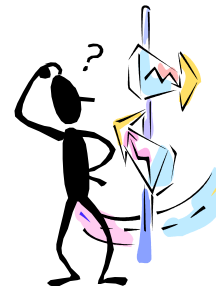

From the South via Rt I-64 North

- I-64 West toward Richmond, Take Exit 231 A (Norge/Toano)
- At the end of the ramp, turn **RIGHT** on SR 607 (Croaker Rd).
- Go 1.5 miles to light. Turn **RIGHT** on Route 60 West (Richmond Rd)
- Go 1.8 miles. Turn **LEFT** on SR 610 (Forge Rd)
- Go 2.2 miles. Turn **LEFT** on Lakeview Dr
- Go ~ 1/8 mile to **WHITE FENCING**, gravel drive on **LEFT**

From the North via I-64 South (from the Northern VA and Richmond Areas)

- I-64 East to Williamsburg/Norfolk/Hampton to Exit 227 (Toano/Williamsburg)
- Turn **RIGHT** at the end of the ramp onto SR 30 Old Stage Highway
- Keep straight for ~ 3 miles (Road changes names to Richmond Rd Rt 60)
- Turn **RIGHT** onto SR 610 (Forge Rd)
- Go 2.2 miles to **LEFT** onto Lakeview Drive
- Go approx 1/8 miles to **WHITE FENCING**/gravel driveway on **LEFT**

AGREEMENT

I certify that I am the actual owner of the dog, or that I am the duly authorized agent of the actual owner whose name I have entered. In consideration of the acceptance of this entry, I (we) agree to abide by the rules and regulations of The American Kennel Club in effect at the time of this event, and any additional rules and regulations appearing in the premium list of this event and entry form and any decision made in accord with them. I (we) agree that the club holding this event has the right to refuse this entry for cause which the club shall deem sufficient. I (we) certify and represent that the dog entered is not a hazard to persons or other dogs. In consideration of the acceptance of this entry and of the holding of this event and of the opportunity to have the dog judged and to win prizes, ribbons, or trophies, I (we) agree to hold the AKC, the event-giving club, their members, directors, governors, officers, agents, superintendents or event secretary and the owner and/or lessor of the premises and any provider of services that are necessary to hold this event and any employees or volunteers of the aforementioned parties, and any AKC approved judge, judging at this event, harmless from any claim for loss or injury which may be alleged to have been caused directly or indirectly to any person or thing by the act of this dog while in or about the event premises or grounds or near any entrance thereto, and I (we) personally assume all responsibility and liability for any such claim; and I (we) further agree to hold the aforementioned parties harmless from any claim for loss, injury or damage to this dog. Additionally, I (we) hereby assume the sole responsibility for and agree to indemnify, defend and save the aforementioned parties harmless from any and all loss and expense (including legal fees) by reason of the liability imposed by law upon any of the aforementioned parties for damage because of bodily injuries, including death at any time resulting therefrom, sustained by any person or persons, including myself (ourselves), or on account of damage to property, arising out of or in consequence of my (our) participation in this event, however such, injuries, death or property damage may be caused, and whether or not the same may have been caused or may be alleged to have been caused by the negligence of the aforementioned parties or any of their employees, agents, or any other person. I (we) agree that the determination of whether the injury is serious shall be made by the event veterinarian and is binding on me (us).

I (WE) AGREE THAT ANY CAUSE OF ACTION, CONTROVERSY OR CLAIM ARISING OUT OF OR RELATED TO THE ENTRY, EXHIBITION OR ATTENDANCE AT THE EVENT BETWEEN THE AKC AND THE EVENT-GIVING CLUB (UNLESS OTHERWISE STATED IN THIS PREMIUM LIST) AND MYSELF (OURSELVES) OR AS TO THE CONSTRUCTION, INTERPRETATION AND EFFECT OF THIS AGREEMENT SHALL BE SETTLED BY ARBITRATION PURSUANT TO THE APPLICABLE RULES OF THE AMERICAN ARBITRATION ASSOCIATION. HOWEVER, PRIOR TO ARBITRATION ALL APPLICABLE AKC BYLAWS, RULES, REGULATIONS AND PROCEDURES MUST FIRST BE FOLLOWED AS SET FORTH IN THE AKC CHARTER AND BYLAWS, RULES, REGULATIONS, PUBLISHED POLICIES AND GUIDELINES.

INSTRUCTIONS

Handlers whose dogs measure into the 8" through 20" regular jump height divisions may opt to enter in a higher or 24-choice height division for all Regular titling classes, but not in a division lower than their proper height division. Dogs who measure into the 24" regular jump height division may not enter 24-choice. Dogs entered in the Preferred classes must compete at the required jump height and may not compete in a jump height division higher or lower than their proper height division.

All dogs that have not been officially measured for an **Agility Jump Height Card** may still compete; however, they must be measured by a Judge of record, an Agility Field Representative, or a Volunteer Measuring Official, prior to running. If measured by the Judge of record, that measurement will be valid for this trial *or back-to-back trials* only. If a measurement is necessary, it is the exhibitor's responsibility to have their dog(s) measured prior to running.

Dogs listed in the **AKC Canine PartnersSM** program may be eligible to enter all-breed AKC agility trials at the club's option. These dogs should be listed as All American Dog and must include their AKC number on the entry form and check the AKC No. box.

Junior Handlers should enter their Junior Handler number on the front of this form. Should you not have your Junior Handler number, it may be obtained from the American Kennel Club (919) 233-9767. If the Junior Handler is not the owner of the dog identified on the face of this form, what is the relationship of the Junior Handler to the Owner? _____

Emergency
Contact: NAME: _____ PHONE #: _____

SIGNATURE OF OWNER OR HIS AGENT
DULY AUTHORIZED TO MAKE THIS ENTRY _____

TELEPHONE: _____

E-MAIL ADDRESS: _____ *New Email*

PLEASE PRINT E-MAIL ADDRESS LEGIBLY



Entry Fees: \$19 per run/per day
(includes AKC recording fees).

Checks payable to: **RDOC**

Trial opens: Tues., 7-17-18 at 8am **EST**

Trial Closes: Tues., 9-4-18 at 6pm **EST**

Limit 10 entries per envelope

Day	Date	STD	JWW	FAST	T2B
FRI	9-21-18	EX/MAS	EX/MAS		N/A
SAT	9-22-18			N/A	
SUN	9-23-18			N/A	

Mail to: Laurene Galgano, RDOC Trial Secretary, PO Box 3070, Virginia Beach, VA 23454 **FIRST RECEIVED**

IMPORTANT: Carefully read instructions before filling out!

ENTRY FEE ENCLOSED

Choose Either Regular OR Preferred Classes

Circle one jump height -- circle class selections -- Only one selection per class (BOTH Master & Premier allowed)

REGULAR Classes						PREFERRED Classes					
8"	12"	16"	20"	24"	24C"	4"	8"	12"	16"	20"	
STD	Nov A	Nov B	Open	Ex	Master	STD	NovP	OpenP	ExP	MasterP	
JWW	Nov A	Nov B	Open	Ex	Master	JWW	NovP	OpenP	ExP	MasterP	
FAST	Nov A	Nov B	Open	Ex	Master	FAST	NovP	OpenP	ExP	MasterP	
T2B	T2B	PREMIER ___STD ___JWW				T2B	T2BP	PREMIER-P ___STD ___JWW			

Non-Regular Classes International Sweepstakes ___STD ___JWW

This Dog Needs To Be Measured <input type="checkbox"/> Yes <input type="checkbox"/> No	SEX	HEIGHT AT WITHERS	CALL NAME OF DOG
BREED	VARIETY		

AKC® NAME (INCLUDE AKC TITLES ONLY)

<input type="checkbox"/> AKC® NO	Enter Complete Registration # below	DATE OF BIRTH
<input type="checkbox"/> ILP NO.		
<input type="checkbox"/> PAL NO.		
<input type="checkbox"/> FOREIGN REG. NO & COUNTRY		PLACE OF BIRTH (LIST COUNTRY)

BREEDER _____

SIRE _____

DAM _____

ACTUAL OWNERS _____

OWNERS ADDRESS _____ **New**

CITY, STATE ZIP + 4 _____

HANDLER _____ ENTER JR. HANDLER # if applicable

Exhibitor or owner MUST SIGN on the signature line beneath the instructions