

Entries Open on Tuesday, August 22, 2017 at 8 am EST on a FIRST RECEIVED
basis at the PO Box address only. Entries received before this date will be returned.

Entries Close on Wednesday, September 27, 2017 at 6 pm EST.

All Overnight mail must be sent via USPS. Be sure to check
AND sign the "No Signature Required" waiver for acceptance.

Maximum of 10 entries per envelope.

***** Also accepting AKC Online Entries ***** (See inside for more details)

Siberian Husky Club of America National Specialty

Premium List

This Event is Accepting Entries for Siberian Huskies Only



October 23, 2017

Entries are Limited to **330 Runs**

Border Crossing

117 Lakeview Drive, Toano, VA 23168

Outdoors on Grass

Two rings 120' x 100' each

Trial Hours – 7am to 7pm

Judging Starts at 8:00am on ALL days

www.GoneDogginAgility.com



American Kennel Club Certification

Permission is granted by the American Kennel Club for the Holding of this event under the American Kennel Club Rules and Regulations.

Gina DiNardo, Secretary

Siberian Husky Club of America

An AKC Member club
Event #2017071005

SHCA Club Officers

President Sandy Jessop
1st Vice President George Cook
2nd Vice President Mac Thompspn
Treasurer Bruce Barnes
Recording Secretary Helen Hamilton
Corresponding Secretary Barbara Horsey
..... 10194 Old Kent Ln., Clarkston, MI 48348

Board of Directors

Sheila E. Blanker (Morrissey), DVM Jessica Breinholt
Wayne Curtis Trish Kanzler Anne Palmer
Jan Sigler Delbert Thacker

Michelle O'Brien, **Trial Chair** 13 Chelsea Rd., Eastampton, NJ 08060
levenstar@verizon.net (609) 647-9656

SHCA Event Committee

Michelle O'Brien Theresa Przybylski Delinda Davis
Alan Davis, Co-Chair Gina Cattivera Jane Wiseman Sue Davis

TRIAL SECRETARY - GoneDoggin' Agility

www.GoneDogginAgility.com

Laurene Galgano PO Box 3070, Virginia Beach, VA 23454
E-Mail: GoneDoggin@cox.net (757) 481-4854

Judge (All Classes)

Blair Kelly #18940 PO Box 190, Littleton, NC 27850

ENTRY FEES

\$20 per run

(Fees include AKC recording fee of \$3.50 for 1st entry and \$3 for additional entries per run/per dog/per day)

*** MAKE checks payable to: "GoneDoggin' Agility" ***

Online Entries accepted through AKC only

Go to the AKC Agility Online Entry Services home page at www.akc.org/AgilityEntry and follow the instructions there to use your My AKC account to enter this event online.

During the first 48 hours after opening, the initial limit of entries designated as either online or paper will be as follows: 83 runs online and 247 runs paper entries. If either form of entry has not filled at the end of the 48 hour time period, the club reserves the right to decrease or increase either one accordingly.

The waitlist is not extended past closing for this trial.

ENTRY INFORMATION

- Checks or money orders ONLY *NO CASH* payable to "GoneDoggin' Agility" and mail to Trial Secretary at the PO Box address ONLY.
- All entries must be submitted on official AKC agility entry forms, one dog per entry form. Photocopies of front & back will be accepted only if legible and official AKC size.
- Entries will not be accepted without signature, back of entry form with agreement, and fees, nor will email, telephone or FAX entries be accepted. Overpayments of under \$10 will not be refunded.
- Owners are responsible for ensuring that entry forms are completed IN FULL. Entries submitted without ALL information will be returned as invalid. ***PLEASE WRITE EMAIL ADDRESS LEGIBLY!!!
- Returned checks do not constitute a valid entry. A \$30.00 service fee will be added for all returned checks.
- Overnight service MUST be mailed through USPS and you MUST check AND sign the "NO SIGNATURE REQUIRED" waiver box, as the Trial Secretary will not be present to sign for your entries.
- Limit 10 entries per envelope.
- THIS CLUB DOES NOT AGREE TO ARBITRATE CLAIMS AS SET FORTH ON THE OFFICIAL AKC ENTRY FORM FOR THIS EVENT.

We answer all correspondence and acknowledge receipt of all move-ups and corrections to entries. We usually respond within 2 days unless we are at a trial.
Please contact us if you do not hear back in a reasonable timeframe.

IF YOU DO NOT HEAR BACK, WE DID NOT GET YOUR EMAIL OR ENTRY!

INVALID ENTRIES

Invalid entries will be returned to the address on the entry form. The following constitute an invalid entry:

- An entry which is missing any AKC required information
- Entries not on Official AKC forms OR on a photocopy of an AKC form without the current agreement and rule on the reverse side or attached to the entry form
- Entries which are illegible or incomplete or received with insufficient fees.
- Conditional, unsigned, incomplete, e-mail, telephone, FAX, or telegraph entries cannot be accepted.
- Returned checks do not constitute a valid entry
- A maximum of ten entries per envelope is allowed. Envelopes with more than the ten dog maximum shall be treated as an invalid entry and shall be returned to the sender.

CONFIRMATIONS

- Confirmations will be sent via US mail ONLY if an exhibitor does not have an active e-mail address or upon specific request.
- A Preliminary Confirmation will be sent to the e-mail address on the AKC entry form after your entry has been processed. Please review the information in the confirmation for input errors and notify the Trial Secretary of any corrections.

Contact us if you do not receive a preliminary confirmation before the closing date!

- Final confirmations of entry and judging schedule will be sent to the e-mail address on the AKC form after the closing date.

NOTE: If the exhibitor has not received the Final Confirmation within five days of the trial, please contact the Trial Secretary.

PLEASE CHECK YOUR ENTRIES CAREFULLY!

REFUNDS

Bitches in season **will not be admitted to the trial**. Any exhibitor with an entered bitch in season, on the trial date, will be refunded the entry fee, less \$3 per run, upon written certification from a veterinarian. Notification must be on Veterinarian stationary and in the hands of the trial secretary 30 minutes before the start of the trial on October 23, 2017.

DOGS ELIGIBLE TO ENTER

This trial is open only to Siberian Huskies only fifteen (15) months of age or older that are registered with the American Kennel Club or that have AKC Limited Registration, Purebred Alternative Listing/Indefinite Listing Privileges (PAL/ILP) are eligible to participate.

Dogs with a Purebred Alternative Listing/Indefinite Listing Privileges (PAL/ILP) must be spayed or neutered in order to compete. Wherever the word "dog" is used in these regulations it includes both sexes.

Dogs should be physically sound. Dogs that are blind shall not be eligible, and neither are bitches in season, aggressive dogs, or dogs suffering from any deformity, injury, or illness which may affect the dog's physical or mental performance. No dog shall compete if it is taped or bandaged in any way or has anything attached to it for medical purposes. Refer to Chapter 2 of the Registration and Discipline Rules for the listing of registerable breeds that may participate.

CLASSES OFFERED

All levels of STD, JWW, and T2B (regular and preferred). Premier STD and JWW are not offered.

Please consult AKC rules and regulations pertaining to Agility Trials for complete description and eligibility for entry in these classes. The exhibitor is fully responsible for entering the dog in the correct class/division.

RUNNING ORDER

HIGH to LOW (26, 24, 20, 16, 12, 8, 4)

Classes will run in the following order:

T2B - EX/MAS JWW – EX/MAS STD – OPN JWW – OPN STD – NOV JWW – NOV STD

MOVE UPS

Move ups must be sent in writing (E-mail is acceptable and preferred) to the Trial Secretary for the October 23rd trial no later than Monday, October 16th at 6pm.

VETERINARIAN ON CALL

Exhibitors should follow their veterinarians' recommendation to assure their dogs are free from internal and external parasites, any communicable diseases, and have appropriate vaccinations.

OBSTACLES

All obstacles and equipment used at this trial meet the requirements for agility trials.

All exhibitors should obtain a copy of the Regulations for Agility Trials by downloading them from the American Kennel Club website at <http://www.akc.org/rules/>.

HEIGHT DIVISIONS

Owners/Agents are responsible for entering the proper height divisions.

REGULAR	PREFERRED	INFORMATION
Exhibitors may chose to enter their dog in a higher height division than required by AKC, but not in a lower height division than the AKC mandated height.	The following jump heights shall be used in all Preferred classes.	Owners are responsible for entering their dog in the proper height division For dogs measuring ...
8"	4"	For dogs 11 inches & under at the withers
12"	8"	For dogs 14 inches & under at the withers
16"	12"	For dogs 18 inches & under at the withers
20"	16"	For dogs 22 inches & under at the withers
24"	20"	For dogs over 22 inches at the withers
26"	---	Dogs may be entered at this height at their owner's discretion.

😊 **Simplified Jump Height Card Process** 😊

If your dog needs to be measured, check the box at the top of the entry form so that your dog is placed on the Measuring List. It is no longer required that you submit a copy of your dog's jump height card with your entry form or show it during day of show check-in.

**It is the exhibitor's responsibility to have their dog measured prior to running.
Failure to do so will result in the cancellation of any qualifying scores.**

NOTICE TO EXHIBITORS

The safety of the dogs is our primary concern. By entering this trial, exhibitors acknowledge that they are familiar with the rules and regulations of this sport, and that their dogs are familiar with and able to perform all obstacles safely.

It is expressly understood that the exhibitors alone are responsible for the behavior of their dogs and/or children. Any exhibitor whose dogs and/or children create unnecessary disturbances or repeatedly engage in unsafe or disruptive behavior may, at the discretion of the Event Committee, be asked to leave the show site. In such case, no refund of any entry fees will be made.

SHCA and its agents, employees, etc., will assume no responsibilities for any loss, damage or injury sustained by exhibitors or handlers, or to any of their dogs or property and further assumes no responsibility for injury to children. SHCA reserves the right to decline entries for cause and may remove any dog on account of aggression. No one shall have any recourse or claim against the SHCA or any official thereof.

Entry fees will not be refunded in the event that the dog is absent, disqualified, excused, or barred from competition by action of the Event Committee.

No entry fee will be refunded if the trial cannot open or be completed by reason of civil disturbances, fire, an act of God, public emergency, act of a public enemy, or any other cause beyond the control of the organizing committee.

Bitches in season and Dogs under 4 months of age will not be admitted to the trial.

Exhibitors are responsible for being at the ring gate when it is their turn to run. No classes will be held up by a late exhibitor.

All dogs must be on leash at all times except when in the ring or when in the designated agility warm-up area. No dogs may be left tied to trees, cars, fences, etc.

Additional SITE INFORMATION

- **Exhibitor Setup** on Thursday from 4pm –5pm.
No Early Setups.
- **No Smoking on Trial Grounds**
All smoking must be done in individual cars or self-contained RVs. Please dispose of cigarette butts.
- Spectators are welcome but please leave your dogs at home!
- **Little Creek Reservoir Park** is immediately across the street from the site with nice walking paths (~ 2 miles wooded along the reservoir), well-maintained public restrooms, dog-friendly (on leash)
NO WADING OR SWIMMING ALLOWED FOR PEOPLE OR DOGS.
- Bring shade and water for your dogs ☺



There will NOT be a Food Vendor on site.

However, there are plenty of food options close by.
Please plan accordingly. There is a Starbucks and Chik-fil-A at exit 234 on I-64 E / 234A on I-64 W

DIRECTIONS TO THE SITE

Border Crossing 117 Lakeview Drive, Toano, VA 23168

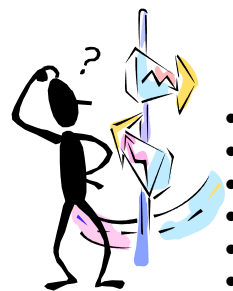

Note: GPS will say you have arrived early on Lakeview Drive but continue just a bit further. Look for WHITE FENCING on LEFT!

From the South via Rt I-64 North

- I-64 West toward Richmond, Take Exit 231 A (Norge/Toano)
- At the end of the ramp, turn RIGHT on SR 607 (Croaker Rd).
- Go 1.5 miles to light. Turn RIGHT on Route 60 West (Richmond Rd)
- Go 1.8 miles. Turn LEFT on SR 610 (Forge Rd)
- Go 2.2 miles. Turn LEFT on Lakeview Dr
- Go ~ 1/8 mile to WHITE FENCING, gravel drive on LEFT

From the North via I-64 South (from the Northern VA and Richmond Areas)

- I-64 East to Williamsburg/Norfolk/Hampton to Exit 227 (Toano/Williamsburg)
- Turn RIGHT at the end of the ramp onto SR 30 Old Stage Highway
- Keep straight for ~ 3 miles (Road changes names to Richmond Rd Rt 60)
- Turn RIGHT onto SR 610 (Forge Rd)
- Go 2.2 miles to LEFT onto Lakeview Drive
- Go approx 1/8 miles to WHITE FENCING/gravel driveway on LEFT

HOTELS

The following hotels are listed as accepting pets. Pet deposits may be required. Please check with hotels for policies and restrictions. **Make your reservations EARLY- this is a resort town!**

Mainstay Suites (former LaQuinta)- (757) 229-0200 ** AGILITY HOST HOTEL

814 Capitol Landing Road, Williamsburg, VA 23185 ~ 14 miles/19 minutes from site
20 rooms are reserved for \$79 plus tax per night! Larger rooms w/kitchenette
Double bed suites w/ full kitchen – great for crating dogs!
Limited King Suites available upon request.

Ask for “SHCA” block.

For information on the host hotel in Virginia Beach see the Information Booklet

<http://www.shca2017va.org/Resources/infobookfull.pdf>

RV PARKING

10 RV spaces for Overnight parking
All RVs must have advanced reservations - handled directly through Laura Christian.
RV Forms can be downloaded from the GoneDoggin' Website

www.GoneDogginAgility.com

No tent camping on site

American Heritage RV Park (757) 566-2133 * Pet Friendly *

146 Maxton Lane, Williamsburg, VA 23188
RV overnight (full hook-ups & lots of grass) Only 6 miles from site and 2 miles off I-64

Walmart only 8 miles from our site.

Nice grassy perimeter with a Starbucks across the street (walkable) and a Sonic, IHOP and Burger King (all walkable distance from the Walmart Parking lot)

Veterinarian On Call

Anderson's Corner Animal Hospital 8391 Richmond Road, Toano, VA 23168
(757) 566-2224 Mon-Fri: 7am-8pm Sat: 7am-6pm Sun: 8am-6pm

Exhibitors should follow their veterinarians' recommendation to assure their dogs are free from internal and external parasites, any communicable diseases, and have appropriate vaccinations.

RIBBONS AND AWARDS

Rosettes will be awarded to the first through fourth place dog in each jump height division in each class. Qualifying rosettes will be awarded to all dogs receiving a qualifying score. All ribbons and prizes must be claimed the day of the Trial; none will be mailed.

Additional Awards

All entrant - will receive a come-long leash w/show

All regular and non-regular classes 1st - 4th -Medallion w/show logo and dog toy.

Every dog/handler that attains their MACH/PACH will receive a MACH/PACH rosette and MACH/PACH bar offered by Michelle O'Brien, Evenstar Siberians.

Every dog completing an Agility Title will receive a 15" rosette offered by Theresa Przybylski in memory of U-ACH, U-CD Sasha in the Snow CDX, OA, CGC Can CD, BMD CD and U-ACHX, U-CD, CH R.E.D.S. Pride of the Pack WPD, CD, RE, AX, AXJ, NF, NAP, NJP, NFP, OCC, NGC, NJC, NAC

HIGHEST SCORING DOG IN AGILITY TRIAL will receiving the following:

The Kachme-Solocha-Yeti Agility Trophy. Offered by the Siberian Husky Club of America, Inc. through the generosity of members who value the great teamwork possible with our Siberian Huskies, at its National Specialty Show. The trophy will remain in the possession of the SHCA. Each year's winner will receive a photo taken with the trophy the day of the show, and their dog's name will be inscribed on the trophy base.

HIT - Beveled edge 13" Stained Glass w/2 Siberian Husky Heads

Plus the Challenge trophy - winner receives a photo w/trophy, dogs name will be engraved on trophy.

Agility High in Trial will be awarded from the STANDARD class, including Regular and Preferred to the Highest Scoring Siberian Husky. In case of a tie in score, then seconds under course time will be weighted as follows in determining HIT. Using the following calculation, High in Trial would go to the Siberian Husky with the highest number.

Novice Preferred: Seconds under course time multiplied by 1

Open Preferred: Seconds under course time multiplied by 2

Excellent/Master Preferred: Seconds under course time multiplied by 3.

Novice: Seconds under course time multiplied by 2 with 5 points added

Open: Seconds under course time multiplied by 3 with 5 points added

Excellent/Master: Seconds under course time multiplied by 4 with 5 points added

Request for Workers

Agility trials can't be run without the help of volunteers.

SHCA truly appreciates ALL volunteers!

If you are available to help, please fill out this form and return it with your entry or contact:

Michelle O'Brien 1evenstar@verizon.net

Name: _____ **Phone #:** _____

E-Mail: _____

I can help on: **SUN PM Set-Up** _____ **MON Breakdown** _____

Classes Entered (Please check all that apply):

___ **EX/MAS STD**

___ **EX/MAS JWW**

___ **OPEN STD**

___ **OPEN JWW**

___ **NOVICE STD**

___ **NOVICE JWW**

___ **T2B**

My favorite jobs are: (check or rank with #1 being most preferred):

___ **Timer**

___ **Gate Steward**

___ **Ring Steward**

___ **Scribe**

___ **Leash Runner**

___ **Course Builder**

___ **Asst. Scribe**

___ **Score Runner**

___ **Anything**

Additional Comments: _____

AKC Rules, Regulations, Policies and Guidelines are available on the American Kennel Club Web site, www.akc.org.



Siberian Husky Club of America
 Border Crossing, 117 Lakeview Drive, Toano, VA 23168

AGREEMENT

I certify that I am the actual owner of the dog, or that I am the duly authorized agent of the actual owner whose name I have entered. In consideration of the acceptance of this entry, I (we) agree to abide by the rules and regulations of The American Kennel Club in effect at the time of this event, and any additional rules and regulations appearing in the premium list of this event and entry form and any decision made in accord with them. I (we) agree that the club holding this event has the right to refuse this entry for cause which the club shall deem sufficient. I (we) certify and represent that the dog entered is not a hazard to persons or other dogs. In consideration of the acceptance of this entry and of the holding of this event and of the opportunity to have the dog judged and to win prizes, ribbons, or trophies, I (we) agree to hold the AKC, the event-giving club, their members, directors, governors, agents, agents, superintendents or event secretary and the owner and/or lessor of the premises and any provider of services that are necessary to hold this event and any employees or volunteers of the aforementioned parties, and any AKC approved judge, judging at this event, harmless from any claim for loss or injury which may be alleged to have been caused directly or indirectly to any person or thing by the act of this dog while in or about the event premises or grounds or near any entrance thereto, and I (we) personally assume all responsibility and liability for any such claim; and I (we) further agree to hold the aforementioned parties harmless from any claim for loss, injury or damage to this dog. Additionally, I (we) hereby assume the sole responsibility for and agree to indemnify, defend and save the aforementioned parties harmless from any and all loss and expense (including legal fees) by reason of the liability imposed by law upon any of the aforementioned parties for damage because of bodily injuries, including death at any time resulting therefrom, sustained by any person or persons, including myself (ourselves), or on account of damage to property, arising out of or in consequence of my (our) participation in this event, however such, injuries, death or property damage may be caused, and whether or not the same may have been caused or may be alleged to have been caused by the negligence of the aforementioned parties or any of their employees, agents, or any other person. I (we) agree that the determination of whether the injury is serious shall be made by the event veterinarian and is binding on me (us).

I (WE) AGREE THAT ANY CAUSE OF ACTION, CONTROVERSY OR CLAIM ARISING OUT OF OR RELATED TO THE ENTRY, EXHIBITION OR ATTENDANCE AT THE EVENT BETWEEN THE AKC AND THE EVENT-GIVING CLUB (UNLESS OTHERWISE STATED IN THIS PREMIUM LIST) AND MYSELF (OURSELVES) OR AS TO THE CONSTRUCTION, INTERPRETATION AND EFFECT OF THIS AGREEMENT SHALL BE SETTLED BY ARBITRATION PURSUANT TO THE APPLICABLE RULES OF THE AMERICAN ARBITRATION ASSOCIATION. HOWEVER, PRIOR TO ARBITRATION ALL APPLICABLE AKC BYLAWS, RULES, REGULATIONS AND PROCEDURES MUST FIRST BE FOLLOWED AS SET FORTH IN THE AKC CHARTER AND BYLAWS, RULES, REGULATIONS, PUBLISHED POLICIES AND GUIDELINES.

INSTRUCTIONS

Handlers may opt to enter in a higher height division for all Regular titling classes, but not in a division lower than their proper height division. Dogs entered in the Preferred classes must compete at the required jump height and may not compete in a jump height division higher or lower than their proper height division.

All dogs that have not been officially measured for an Agility Jump Height Card may still compete; however, they must be measured by a Judge of record, an Agility Field Representative, or a Volunteer Measuring Official, prior to running. If measured by the Judge of record, that measurement will be valid for this trial or back-to-back trials only. If a measurement is necessary, it is the exhibitor's responsibility to have their dog(s) measured prior to running.

Dogs listed in the AKC Canine PartnersSM program may be eligible to enter all-breed AKC agility trials at the club's option. These dogs should be listed as All American Dog and must include their AKC number on the entry form and check the AKC No. box.

Junior Handlers should enter their Junior Handler number on the front of this form. Should you not have your Junior Handler number, it may be obtained from the American Kennel Club (919) 233-9767. If the Junior Handler is not the owner of the dog identified on the face of this form, what is the relationship of the Junior Handler to the Owner? _____

Emergency
 Contact: NAME: _____ PHONE #: _____

SIGNATURE OF OWNER OR HIS AGENT
 DULY AUTHORIZED TO MAKE THIS ENTRY: _____

TELEPHONE: _____

E-MAIL ADDRESS: _____ New Email

PLEASE PRINT E-MAIL ADDRESS LEGIBLY

Entry Fees: \$20 per run
 (includes AKC recording fees)

Trial opens Tues., 8-22-17 at 8am EST

Trial closes Wed, 9-27-17 at 6pm EST

FIRST RECEIVED

Checks payable to: GoneDoggin' Agility

Mail to: Laurene Galgano, SHCA Trial Secretary, PO Box 3070, Virginia Beach, VA 23454

Day	Date	STD	JWW	T2B
MON	10-23-17			

IMPORTANT: Carefully read instructions before filling out!

ENTRY FEE ENCLOSED

Choose Either Regular OR Preferred Classes

Circle one jump height -- circle class selections -- Only one selection per class (BOTH Master & Premier allowed)

REGULAR Classes						PREFERRED Classes				
8"	12"	16"	20"	24"	26"	4"	8"	12"	16"	20"
STD	Nov A	Nov B	Open	Ex	Master	STD	NovP	OpenP	ExP	MasterP
JWW	Nov A	Nov B	Open	Ex	Master	JWW	NovP	OpenP	ExP	MasterP
FAST	Nov A	Nov B	Open	Ex	Master	FAST	NovP	OpenP	ExP	MasterP
T2B	T2B	PREMIER ___STD ___JWW				T2B	T2BP	PREMIER-P ___STD ___JWW		

Non-Regular Classes International Sweepstakes ___STD ___JWW

ISC Jump Height – Select: ___14 ___18" ___26" –or– Jump Hgt Same as Regular / Preferred

This Dog Needs To Be Measured	<input type="checkbox"/> Yes <input type="checkbox"/> No	SEX	HEIGHT AT WITHERS	CALL NAME OF DOG
BREED	Siberian Husky	VARIETY		

AKC@ NAME (INCLUDE AKC TITLES ONLY)

<input type="checkbox"/> AKC@ NO	Enter Complete Registration # below	DATE OF BIRTH
<input type="checkbox"/> ILP NO.		
<input type="checkbox"/> PAL NO.		PLACE OF BIRTH (LIST COUNTRY)
<input type="checkbox"/> FOREIGN REG. NO & COUNTRY		

BREEDER _____

SIRE _____

DAM _____

ACTUAL OWNERS _____

OWNERS ADDRESS _____ [] New

CITY, STATE ZIP + 4 _____

HANDLER _____ ENTER JR. HANDLER # if applicable

Exhibitor or owner MUST SIGN on the signature line beneath the instructions