

Entries Open on **Monday, February 19, 2018** at 8 am EST on a **FIRST RECEIVED** basis at the PO Box address only. Entries received before this date will be returned.

Entries Close on **Friday, March 30, 2018** at 6 pm EST.

All Overnight mail must be sent via USPS. Be sure to check AND sign the **"No Signature Required"** waiver for acceptance.

Maximum of 10 entries per envelope.

American Whippet Club National Specialty

Premium List

Two (2) AKC Whippet Only Agility Trials



April 21, 2018

Entries are Limited to **250 Runs**

Oriole Dog Training Club Building

9 Azar Court, Halethorpe, MD 21227

Indoors ~Fully Heated ~ Fully Air-conditioned ~ on Sprinturf

One ring 90' x 95'

Trial Hours – 7:30am to 6pm

Judging Starts at 8:30am

www.GoneDogginAgility.com



American Kennel Club Certification

Permission is granted by the American Kennel Club for the Holding of this event under the American Kennel Club Rules and Regulations.

Gina DiNardo, Secretary

American Whippet Club, Inc. (AWC)

An AKC Member Club
Event # 2018074711 / 2018074712

AWC Officers

President..... Harold "Red" Tatro
Vice President..... Russell McFadden
Treasurer..... Gail Boyd
Corresponding Secretary Guinevere Borstel
.....4745 - 25th Street, San Francisco, CA 94114

Lauri Austin, **Trial Chair**.....592 Pulis Ave., Mahwah, NJ 07430
lauri.austin@gmail.com (201) 960-8877

Volunteer Coordinator.....Liz Aiello

AWC Event Committee

Lauri Austin	Deb Hanna	Liz Aiello
Diane Myers	Diane Bollinger	Roberta Lutz
Fred Lutz		

TRIAL SECRETARY - GoneDoggin' Agility

www.GoneDogginAgility.com

Laurene Galgano PO Box 3070, Virginia Beach, VA 23454
E-Mail: GoneDoggin@cox.net (757) 481-4854

Judge (All Classes)

Lavonda Herring # Z1328 51 Duncan Rd, Lagrangeville, NY 12540

ENTRY FEES

\$25 / \$25 / \$20 (1st / 2nd / 3rd entry per dog/**PER TRIAL**)

(Fees include AKC recording fee of \$3.50 for 1st entry and \$3 for additional entries per run/per dog/per trial)

*** MAKE checks payable to: "GoneDoggin' Agility" ***

Online entries will NOT be accepted for these trials.
The waitlist is not extended past closing for this trial.

SHOW PHOTOGRAPHER

Marc Stumbo592 Pulis Ave. Mahwah, NJ 07430
(201) 956-7387 mstumbo@axisimaging.com

All exhibitors should obtain a copy of the Regulations for Agility Trials by downloading them from the American Kennel Club website at <http://www.akc.org/rules/>.

ENTRY INFORMATION

- Checks or money orders ONLY *NO CASH* payable to "GoneDoggin' Agility" and mail to Trial Secretary at the PO Box address ONLY.
- All entries must be submitted on official AKC agility entry forms, one dog per entry form. Photocopies of front & back will be accepted only if legible and official AKC size.
- Entries will not be accepted without signature, back of entry form with agreement, and fees, nor will email, telephone or FAX entries be accepted. Overpayments of under \$10 will not be refunded.
- Owners are responsible for ensuring that entry forms are completed IN FULL. Entries submitted without ALL information will be returned as invalid. ***PLEASE WRITE EMAIL ADDRESS LEGIBLY!!!
- Returned checks do not constitute a valid entry. A \$30.00 service fee will be added for all returned checks.
- Overnight service **MUST** be mailed through USPS and you **MUST** check **AND** sign the "NO SIGNATURE REQUIRED" waiver box, as the Trial Secretary will not be present to sign for your entries.
- Limit 10 entries per envelope.
- **THIS CLUB DOES NOT AGREE TO ARBITRATE CLAIMS AS SET FORTH ON THE OFFICIAL AKC ENTRY FORM FOR THIS EVENT.**

We answer all correspondence and acknowledge receipt of all move-ups and corrections to entries. We usually respond within 2 days unless we are at a trial.
Please contact us if you do not hear back in a reasonable timeframe.

IF YOU DO NOT HEAR BACK, WE DID NOT GET YOUR EMAIL OR ENTRY!

INVALID ENTRIES

Invalid entries will be returned to the address on the entry form. The following constitute an invalid entry:

- An entry which is missing any AKC required information
- Entries not on Official AKC forms OR on a photocopy of an AKC form without the current agreement and rules on the reverse side or attached to the entry form
- Entries which are illegible or incomplete or received with insufficient fees.
- Conditional, unsigned, incomplete, e-mail, telephone, FAX, or telegraph entries cannot be accepted.
- Returned checks do not constitute a valid entry
- A maximum of ten entries per envelope is allowed. Envelopes with more than the ten dog maximum shall be treated as an invalid entry and shall be returned to the sender.

PLEASE CHECK YOUR ENTRIES CAREFULLY!

CONFIRMATIONS

- Confirmations will be sent via US mail ONLY if an exhibitor does not have an active e-mail address or upon specific request.
- A Preliminary Confirmation will be sent to the e-mail address on the AKC entry form after your entry has been processed. Please review the information in the confirmation for input errors and notify the Trial Secretary of any corrections.
Contact us if you do not receive a preliminary confirmation before the closing date!
- Final confirmations of entry and judging schedule will be sent to the e-mail address on the AKC form after the closing date.

NOTE: If the exhibitor has not received the Final Confirmation within five days of the trial, please contact the Trial Secretary.

REFUNDS

Bitches in season will not be admitted to the trial. Any exhibitor with an entered bitch in season, on the trial date, will be refunded the entry fee, less \$3 per run, upon written certification from a veterinarian. Notification must be in the hands of the trial secretary no later than 30 minutes before the start time of the first trial on April 26, 2018.

INJURIES

Dogs that cannot compete due to an injury will be given a partial refund minus \$6.50 for the 1st run and \$6 for each additional run. A written vet certification, on veterinary letterhead, must be given to the Trial Secretary no later than 30 minutes before the start time of the first trial on April 21, 2018.

DOGS ELIGIBLE TO ENTER

This trial is open only to Whippets fifteen (15) months of age or older that are registered with the American Kennel Club or that have AKC Limited Registration, Purebred Alternative Listing/Indefinite Listing Privileges (PAL/ILP).

Dogs with a Purebred Alternative Listing/Indefinite Listing Privileges (PAL/ILP) must be spayed or neutered in order to compete. Wherever the word "dog" is used in these regulations it includes both sexes.

Dogs should be physically sound. Dogs that are blind shall not be eligible, and neither are bitches in season, aggressive dogs, or dogs suffering from any deformity, injury, or illness which may affect the dog's physical or mental performance. No dog shall compete if it is taped or bandaged in any way or has anything attached to it for medical purposes. Refer to Chapter 2 of the Registration and Discipline Rules for the listing of registerable breeds that may participate.

CLASSES OFFERED

Trial 1:

All levels of STD, JWW, and FAST (regular and preferred). Premier STD and JWW are not offered.

Trial 2:

All levels of STD, JWW, and T2B (regular and preferred). Premier STD and JWW are not offered.

Please consult AKC rules and regulations pertaining to Agility Trials for complete description and eligibility for entry in these classes. The exhibitor is fully responsible for entering the dog in the correct class/division.

RUNNING ORDER (Both trials)

HIGH to LOW (24C, 24, 20, 16, 12, 8, 4)

Classes will run in the following order:

FAST (Ex/MAS-OPN-NOV) Trial 1 – Ex/MAS STD Trial 1 - Ex/MAS STD Trial 2 –
Open STD Trial 1 - Open STD Trial 2 - Novice STD Trial 1 - Novice STD Trial 2 –
T2B Trial 2 - Ex/MAS JWW Trial 1 – Ex/MAS JWW Trial 2 – Open JWW Trial 1 –
Open JWW Trial 2 – Novice JWW Trial 1 - Novice JWW Trial 2

MOVE UPS

Move ups must be sent in writing (E-mail is acceptable and preferred) to the Trial Secretary for the April 21 trials no later than Monday, April 16th at 6pm.

OBSTACLES

All obstacles and equipment used at this trial meet the requirements for agility trials.

HEIGHT DIVISIONS

Owners/Agents are responsible for entering the proper height divisions.

REGULAR	PREFERRED	INFORMATION
Exhibitors may choose to enter their dog in a higher height division than required by AKC, but not in a lower height division than the AKC mandated height.	The following jump heights shall be used in all Preferred classes.	Owners are responsible for entering their dog in the proper height division For dogs measuring ...
8"	4"	For dogs 11 inches & under at the withers
12"	8"	For dogs 14 inches & under at the withers
16"	12"	For dogs 18 inches & under at the withers
20"	16"	For dogs 22 inches & under at the withers
24"	20"	For dogs over 22 inches at the withers
24C"	---	Dogs who measure into the 24-inch regular jump height division are not eligible to enter 24-Choice.

NOTE: Handlers whose dogs measure into the 8" through 20" regular jump height division may optionally enter in 24-Choice (24C) jump height at their discretion.

😊 **Simplified Jump Height Card Process** 😊

If your dog needs to be measured, check the box at the top of the entry form so that your dog is placed on the Measuring List. It is no longer required that you submit a copy of your dog's jump height card with your entry form or show it during day of show check-in.

NOTICE TO EXHIBITORS

The safety of the dogs is our primary concern. By entering this trial, exhibitors acknowledge that they are familiar with the rules and regulations of this sport, and that their dogs are familiar with and able to perform all obstacles safely.

It is expressly understood that the exhibitors alone are responsible for the behavior of their dogs and/or children. Any exhibitor whose dogs and/or children create unnecessary disturbances or repeatedly engage in unsafe or disruptive behavior may, at the discretion of the Event Committee, be asked to leave the show site. In such case, no refund of any entry fees will be made.

AWC and its agents, employees, etc., will assume no responsibilities for any loss, damage or injury sustained by exhibitors or handlers, or to any of their dogs or property and further assumes no responsibility for injury to children. AWC reserves the right to decline entries for cause and may remove any dog on account of aggression. No one shall have any recourse or claim against the AWC or any official thereof.

Entry fees will not be refunded in the event that the dog is absent, disqualified, excused, or barred from competition by action of the Event Committee.

No entry fee will be refunded if the trial cannot open or be completed by reason of civil disturbances, fire, an act of God, public emergency, act of a public enemy, or any other cause beyond the control of the organizing committee.

Bitches in season and Dogs under 4 months of age will not be admitted to the trial.

Exhibitors are responsible for being at the ring gate when it is their turn to run. No classes will be held up by a late exhibitor.

All dogs must be on leash at all times except when in the ring or when in the designated agility warm-up area. No dogs may be left tied to trees, cars, fences, etc.

Additional SITE INFORMATION

- High occupancy ex-pens (3 dogs or more) ONLY.
- Set-up will not be available on Friday night.
- The building will open at 7:30am on Saturday.
- **IMPORTANT NOTICE:** Crate aggressive dogs or dogs who create a disturbance must be covered and monitored by owners and may not be positioned in heavy traffic areas. The Event Committee may limit or move an exhibitor's crating area if it is in the best interests of the trial.
- **Crating space is limited.** Unentered dogs may be asked to leave.
- Be aware that Sprinturf requires specialized cleaning and a damage fee may be levied. Any accident on the Sprinturf will be fined \$5, payable at the score table.
- Alcoholic beverage consumption is not permitted at the trial site.

Emergency Services

Fire/Ambulance/Police: Emergency: Dial 911

VETERINARIAN ON CALL

Emergency Veterinary Clinic, Inc. (410) 788-7040 Open 24 Hours
32 Mellor Avenue, Catonsville, MD 21228

Directions from the trial site (4.7 miles, approximately 11 minutes):
From Azar Ct., turn right onto Knecht Ave. Turn left on to Benson Ave.
Turn right on Sulphur Spring Rd. Turn right onto Selford Road.
Continue on to S. Rolling Road. Turn right onto Bloomsbury Ave.
Turn left onto Mellor Ave. Clinic will be on the left.

Exhibitors should follow their veterinarians' recommendation to assure their dogs are free from internal and external parasites, any communicable diseases, and have appropriate vaccinations.

DIRECTIONS TO THE SITE

Oriole DTC Building
9 Azar Court, Halethorpe, MD 21227

From AWC National Host Hotel (Delta Hotels Baltimore Hunt Valley):

Take I-83 S from Shawan Rd. Follow I-83 S and I-695 W to Sulphur Spring Rd in Arbutus. Take exit 11A-11B from I-695 W. Keep right, follow signs for Sulphur Spring Rd. Turn right onto Sulphur Spring Rd (signs for Arbutus/Violetville). Turn right at the 1st cross street onto Benson Ave. Turn right onto Knecht Ave. Turn left onto Azar Ct. Building will be on the right.

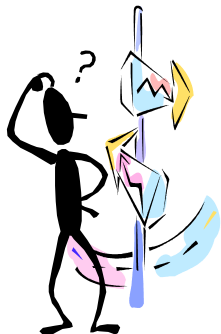

From 95 North: Take Exit 50A-50B onto Caton Ave toward South Washington. Keep right onto Caton Ave S toward Washington Blvd. Turn right onto Joh Ave. Turn left onto Benson Ave. Turn left onto Knecht Ave. Turn left onto Azar Ct, #9 is on the right.

From Interstate 695/Baltimore Beltway traveling towards Essex:

Take Exit 11A-11B for Interstate 95 South towards Washington. Keep right and follow signs for Sulphur Springs Rd. Turn right onto Sulphur Springs Rd (signs say Arbutus/Violetville). Take the first right onto Benson Ave. Take a right onto Knecht Ave. Turn left onto Azar Ct, #9 is on the right.

From Interstate 695/Baltimore Beltway traveling towards Towson:

Take Exit 10 for US-1 ALT/Washington Blvd in Halethorpe. Turn left onto Rt 1, turn right onto Sulphur Springs Rd. Take the first right onto Benson Ave. Take a right onto Knecht Ave. Turn left onto Azar Ct, #9 is on the right.

ACCOMODATIONS

These establishments have graciously agreed to accept guests with well-mannered dogs. Please return the trust and assume full responsibility for your dog's behavior. Pet fees may apply. Policies can change. Please call ahead to verify that your dog is welcome.

La Quinta (approx. 5 miles) 410-859-2333
1734 West Nursery Rd., Linthicum, MD

Hampton Inn BWI (approx. 7 miles) 410-850-0600
829 Elkridge Landing Rd., Linthicum, MD

Red Roof Inn Jessup (approx. 10 miles) 410-796-0380
8000 Washington Blvd., Jessup, MD

Red Roof Inn #107 (approx. 10 miles) 410-712-4070
7306 Parkway Dr., South Hanover, MD

Comfort Suites (approx. 15 miles) 410-880-3133
8828 Washington Blvd. Rt. 1, Jessup, MD

Delta Hotels Baltimore Hunt Valley (approx. 25 miles) 410-785-7000
245 Shawan Road, Hunt Valley, MD

RV Parking at trial site:

Limited **daytime** RV parking is available at the trial site. No electric, no hookup.
Contact Lauri Austin, lauri.austin@gmail.com, for additional information

VOLUNTEERS

WE NEED YOUR HELP! The success of EVERY agility trial, regardless of how big or small, rests with generous volunteers who help to ensure that the events run smoothly. To everyone who volunteers at agility trials, we say THANK YOU—the show cannot go on without you! Even if you've never volunteered before, we welcome and appreciate your help. Raffle tickets for the Workers' Raffle will be given for each class worked. Link to Volunteer schedule: <https://goo.gl/y1PVus>

The link will also be available on the GoneDoggin' Website, and the schedule will be posted at the trial. **PLEASE SIGN UP FOR ANY OPEN POSITIONS WHEN YOU ARRIVE!**

RIBBONS AND AWARDS

Dogs must qualify to receive awards.

Qualifying rosettes will be awarded to all dogs receiving a qualifying score. Rosettes will be awarded to the first through fourth place dog in each jump height division in each class. New Title rosettes will be awarded to all dogs earning a new title. A MACH/PACH/PAX bar will be given to exhibitors earning a MACH, PACH, or PAX title at these trials. If both a PAX and a PACH are earned, only one bar will be given. **Please indicate on the entry form if you and your dog may be earning a MACH, PACH or PAX title at our trial.**

Additional special prizes will be available and are described below. **Preferred and Regular classes will be evaluated together for the purpose of all the awards listed below.**

The following additional items will be awarded for Trial #1 (the official AWC National Specialty / Versatility trial):

A Large AWC National Plate, AWC Rosette and a prize valued up to \$70 will be offered for:

- HIT JWW Novice Agility
- HIT JWW Open Agility
- HIT JWW Excellent Agility
- HIT JWW Masters Agility
- HIT Standard Novice Agility
- HIT Standard Open Agility
- HIT Standard Excellent Agility
- HIT Standard Masters Agility

In addition to placement rosettes, small AWC National Plates will be offered for:

- 2nd - 4th place JWW Novice Agility
- 2nd - 4th place JWW Open Agility
- 2nd - 4th place JWW Excellent Agility
- 2nd - 4th place JWW Masters Agility
- 2nd - 4th place STD Novice Agility
- 2nd - 4th place STD Open Agility
- 2nd - 4th place STD Excellent Agility
- 2nd - 4th place STD Masters Agility

SPECIAL Extra Large Rosettes and Clean Run gift certificate will be offered for:

- High in Trial (one chosen for each trial) - \$50 Clean Run gift certificate
- High in Event (a combined award, based on runs in both trials) - \$100 Clean Run gift certificate

Note: See following section for explanation on how High in Trial and High in Event will be calculated. All prizes must be claimed at the trial; none will be mailed.

Worker Raffle and NQ Raffle will be offered.

Commemorative T-Shirt Fundraiser

Commemorative T-Shirts, provided by the **squeaky** egg, will be available for pre-order and delivery at the trial at: <http://sq-egg.com/awc-agility/>

A portion of the proceeds will go to the general agility ribbons fund. Direct shipping is available for those not attending the trial.

High in Trial and High in Event Calculation:

There will be one High in Trial (HIT) offered at the National Specialty Agility event for each of the 2 trials held on 4/21/2018.

Scores across all classes in the trial (FAST, STD and JWW for Trial #1, and T2B, STD and JWW for Trial #2) will be considered. In the event of a tie a runoff will be offered.

For each class level there are handicap points.

- Excellent level runs get 30 points
- Open level runs get 20 points
- Novice level runs get 10 points

This is to acknowledge the difference in skills difficulty required at the higher levels and to "level the playing field." *Since there is no level associated with T2B, this class will be assigned a score of 30 points, to allow credit for participation in that additional class.*

For each dog, a total score across all QUALIFYING runs is calculated. The difference between the standard course time (SCT) or maximum course time (MCT) and the dog's actual course time (rounded) is calculated across all qualifying runs and added to the total.

For example: If the standard course time is 63 seconds and the dog runs the course in 58.3 seconds, the difference is 4; if the standard course time is 55 seconds and the dog runs the course in 49.8 seconds, the difference for that course is 5.

The handicap for each class is added to the score plus difference in SCT/MCT and all dogs' totals are compared to determine the high scoring dog in each trial.

There will be one High in Event offered at the National Specialty Agility event. The high scoring dog in the event will be calculated by adding the total score for each dog for each trial to get a grand event total.

Example:

A dog runs and Qs in all 3 classes in trial #1. The total of the scores in all 3 classes for trial #1 is 285. Assuming the difference between SCT and run time across all 3 classes in trial #1 is 11, then that total is added to 285, for a new total of 296. If all 3 qualifying runs were from the Open class, 60 is added for the handicap, for a final trial #1 total of 356.

The same dog runs and Qs in 2 classes (STD and JWW) in trial #2. The total of the scores in both classes for trial #2 is 195. Assuming the difference between SCT and run time across both classes in trial #2 is 6, then that total is added to 195, for a new total of 201. If both qualifying runs were from the Open class, 40 is added for the handicap, for a final trial #1 total of 241.

Adding the trial #1 and trial #2 totals together, the event total for the dog would be 597. The comparison of that score to the other dogs' scores will determine High in Event.

2nd Example:

A dog runs and Qs in all 3 classes in trial #1. The total of the scores in all 3 classes for trial #1 is 275. Assuming the difference between SCT and run time across all 3 classes in trial #1 is 11, then that total is added to 275, for a new total of 286. If 1 qualifying run was from the Open class, and the other 2 were from excellent, 80 is added for the handicap, for a final trial #1 total of 366.

The same dog runs and Qs in all 3 classes in trial #2. The total of the scores in all classes for trial #2 is 193. Assuming the difference between SCT (MCT for T2B) and run time across all classes in trial #2 is 31, then that total is added to 193, for a new total of 224. If the STD and JWW qualifying runs were from the Novice class, 20 is added for the handicap for those 2 classes, plus 30 for T2B, for a final trial #2 total of 274.

Adding the trial #1 and trial #2 totals together, the event total would be 640. The comparison of that score to the other dogs' scores will determine High in Event.

AGREEMENT

I certify that I am the actual owner of the dog, or that I am the duly authorized agent of the actual owner whose name I have entered. In consideration of the acceptance of this entry, I (we) agree to abide by the rules and regulations of The American Kennel Club in effect at the time of this event, and any additional rules and regulations appearing in the premium list of this event and entry form and any decision made in accord with them. I (we) agree that the club holding this event has the right to refuse this entry for cause which the club shall deem sufficient. I (we) certify and represent that the dog entered is not a hazard to persons or other dogs. In consideration of the acceptance of this entry and of the holding of this event and of the opportunity to have the dog judged and to win prizes, ribbons, or trophies, I (we) agree to hold the AKC, the event-giving club, their members, directors, governors, officers, agents, superintendents or event secretary and the owner and/or lessor of the premises and any provider of services that are necessary to hold this event and any employees or volunteers of the aforementioned parties, and any AKC approved judge, judging at this event, harmless from any claim for loss or injury which may be alleged to have been caused directly or indirectly by any person or thing by the act of this dog while in or about the event premises or grounds or near any entrance thereto, and I (we) personally assume all responsibility and liability for any such claim; and I (we) further agree to hold the aforementioned parties harmless from any claim for loss, injury or damage to this dog. Additionally, I (we) hereby assume the sole responsibility for and agree to indemnify, defend and save the aforementioned parties harmless from any and all loss and expense (including legal fees) by reason of the liability imposed by law upon any of the aforementioned parties for damage because of bodily injuries, including death at any time resulting therefrom, sustained by any person or persons, including myself (ourselves), or on account of damage to property, arising out of or in consequence of my (our) participation in this event, however such, injuries, death or property damage may be caused, and whether or not the same may have been caused or may be alleged to have been caused by the negligence of the aforementioned parties or any of their employees, agents, or any other person. I (we) agree that the determination of whether the injury is serious shall be made by the event veterinarian and is binding on me (us).

I (WE) AGREE THAT ANY CAUSE OF ACTION, CONTROVERSY OR CLAIM ARISING OUT OF OR RELATED TO THE ENTRY, EXHIBITION OR ATTENDANCE AT THE EVENT BETWEEN THE AKC AND THE EVENT-GIVING CLUB (UNLESS OTHERWISE STATED IN THIS PREMIUM LIST) AND MYSELF (OURSELVES) OR AS TO THE CONSTRUCTION, INTERPRETATION AND EFFECT OF THIS AGREEMENT SHALL BE SETTLED BY ARBITRATION PURSUANT TO THE APPLICABLE RULES OF THE AMERICAN ARBITRATION ASSOCIATION. HOWEVER, PRIOR TO ARBITRATION ALL APPLICABLE AKC BYLAWS, RULES, REGULATIONS AND PROCEDURES MUST FIRST BE FOLLOWED AS SET FORTH IN THE AKC CHARTER AND BYLAWS, RULES, REGULATIONS, PUBLISHED POLICIES AND GUIDELINES.

INSTRUCTIONS

Handlers whose dogs measure into the 8" through 20" regular jump height divisions may opt to enter in a higher or 24-choice height division for all Regular titling classes, but not in a division lower than their proper height division. Dogs who measure into the 24" regular jump height division may not enter 24-choice. Dogs entered in the Preferred classes must compete at the required jump height and may not compete in a jump height division higher or lower than their proper height division.

All dogs that have not been officially measured for an **Agility Jump Height Card** may still compete; however, they must be measured by a Judge of record, an Agility Field Representative, or a Volunteer Measuring Official, prior to running. If measured by the Judge of record, that measurement will be valid for this trial *or back-to-back trials* only. If a measurement is necessary, it is the exhibitor's responsibility to have their dog(s) measured prior to running.

Dogs listed in the **AKC Canine PartnersSM** program may be eligible to enter all-breed AKC agility trials at the club's option. These dogs should be listed as All American Dog and must include their AKC number on the entry form and check the AKC No. box.

Junior Handlers should enter their Junior Handler number on the front of this form. Should you not have your Junior Handler number, it may be obtained from the American Kennel Club (919) 233-9767. If the Junior Handler is not the owner of the dog identified on the face of this form, what is the relationship of the Junior Handler to the Owner? _____

Emergency

Contact: NAME: _____ PHONE #: _____

SIGNATURE OF OWNER OR HIS AGENT

DULY AUTHORIZED TO MAKE THIS ENTRY _____

TELEPHONE: _____

E-MAIL ADDRESS: _____ *New Email*

PLEASE PRINT E-MAIL ADDRESS LEGIBLY

Please check if your dog may earn a MACH, PACH or PAX



American Whippet Club, Inc.

Oriole DTC Building, 9 Azar Court, Halethorpe, MD 21227

Entry Fees: \$25 / \$25 / \$20 Per TRIAL

(includes AKC recording fees)

Trial opens Mon., 2-19-18 at 8am EST

Trial closes Fri, 3-30-18 at 6pm EST

FIRST RECEIVED

Checks payable to: GoneDoggin' Agility

Trial	Date	STD	JWW	FAST	T2B
Trial 1	4-21-18				N/A
Trial 2	4-21-18			N/A	

Mail to: Laurene Galgano, AWC Trial Secretary, PO Box 3070, Virginia Beach, VA 23454

IMPORTANT: Carefully read instructions before filling out!

ENTRY FEE ENCLOSED

Choose Either Regular OR Preferred Classes

Circle one jump height -- circle class selections -- Only one selection per class (BOTH Master & Premier allowed)

REGULAR Classes						PREFERRED Classes				
8"	12"	16"	20"	24"	24C"	4"	8"	12"	16"	20"
STD	Nov A	Nov B	Open	Ex	Master	STD	NovP	OpenP	ExP	MasterP
JWW	Nov A	Nov B	Open	Ex	Master	JWW	NovP	OpenP	ExP	MasterP
FAST	Nov A	Nov B	Open	Ex	Master	FAST	NovP	OpenP	ExP	MasterP
T2B	T2B	PREMIER ___STD ___JWW				T2B	T2BP	PREMIER-P ___STD ___JWW		

Non-Regular Classes International Sweepstakes ___STD ___JWW

This Dog Needs To Be Measured <input type="checkbox"/> Yes <input type="checkbox"/> No	SEX	HEIGHT AT WITHERS	CALL NAME OF DOG
BREED Whippet	VARIETY		

AKC@ NAME (INCLUDE AKC TITLES ONLY)

[] AKC@ NO	Enter Complete Registration # below	DATE OF BIRTH
[] ILP NO.		
[] PAL NO.		PLACE OF BIRTH (LIST COUNTRY)
[] FOREIGN REG. NO & COUNTRY		

BREEDER _____

SIRE _____

DAM _____

ACTUAL OWNERS _____

OWNERS ADDRESS _____ [] **New**

CITY, STATE ZIP + 4 _____

HANDLER _____ ENTER JR. HANDLER # if applicable

Exhibitor or owner MUST SIGN on the signature line beneath the instructions